

# **Release of 2023 GCE O-Level Examination Results**



# Welcome Back!



**YISHUN SECONDARY SCHOOL**  
We Seek We Strive We Soar



# Dear students,

You have worked hard to reach this stage. Let's celebrate your efforts!

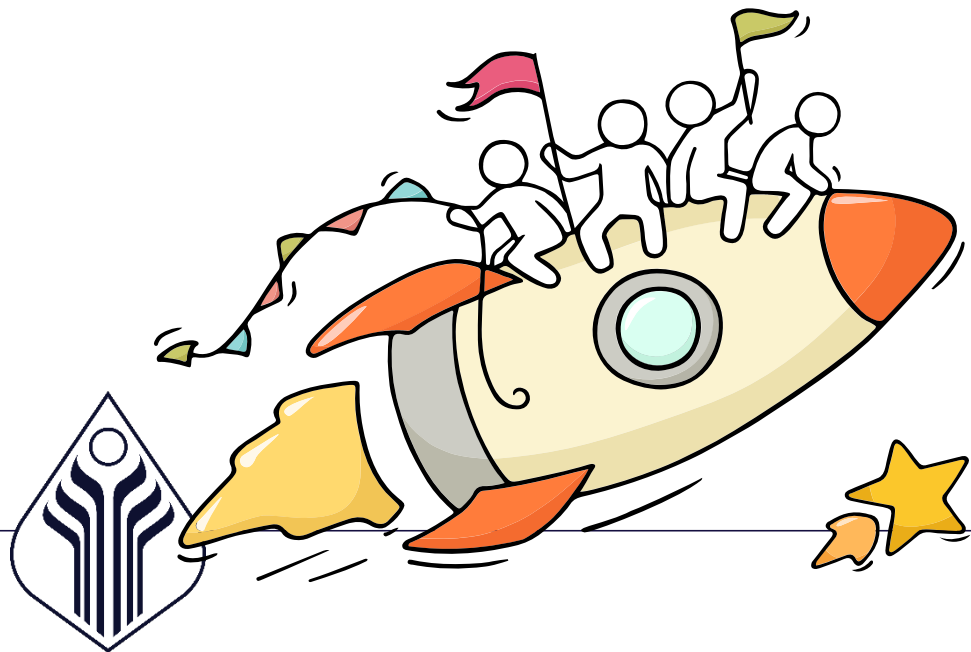

*Finally, we are going to get our results!*



**YISHUN SECONDARY SCHOOL**  
We Seek We Strive We Soar

# Thinking about Your Next Step?

Consider these questions!

Where do I want to go?

Who am I?

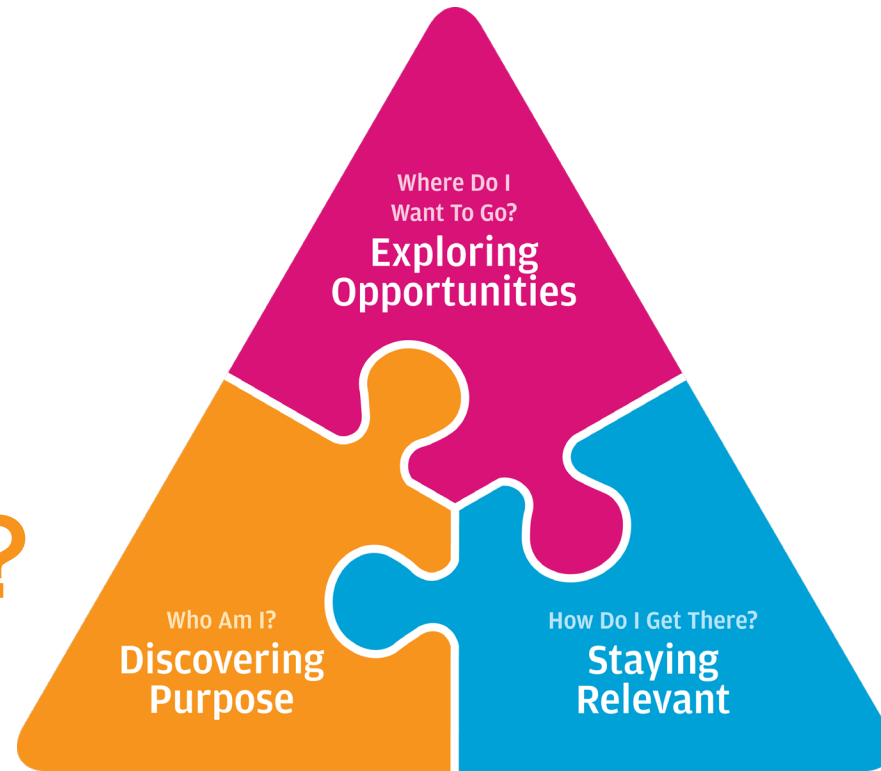

How do  
I get there?



# Admissions Exercise for O-Level students

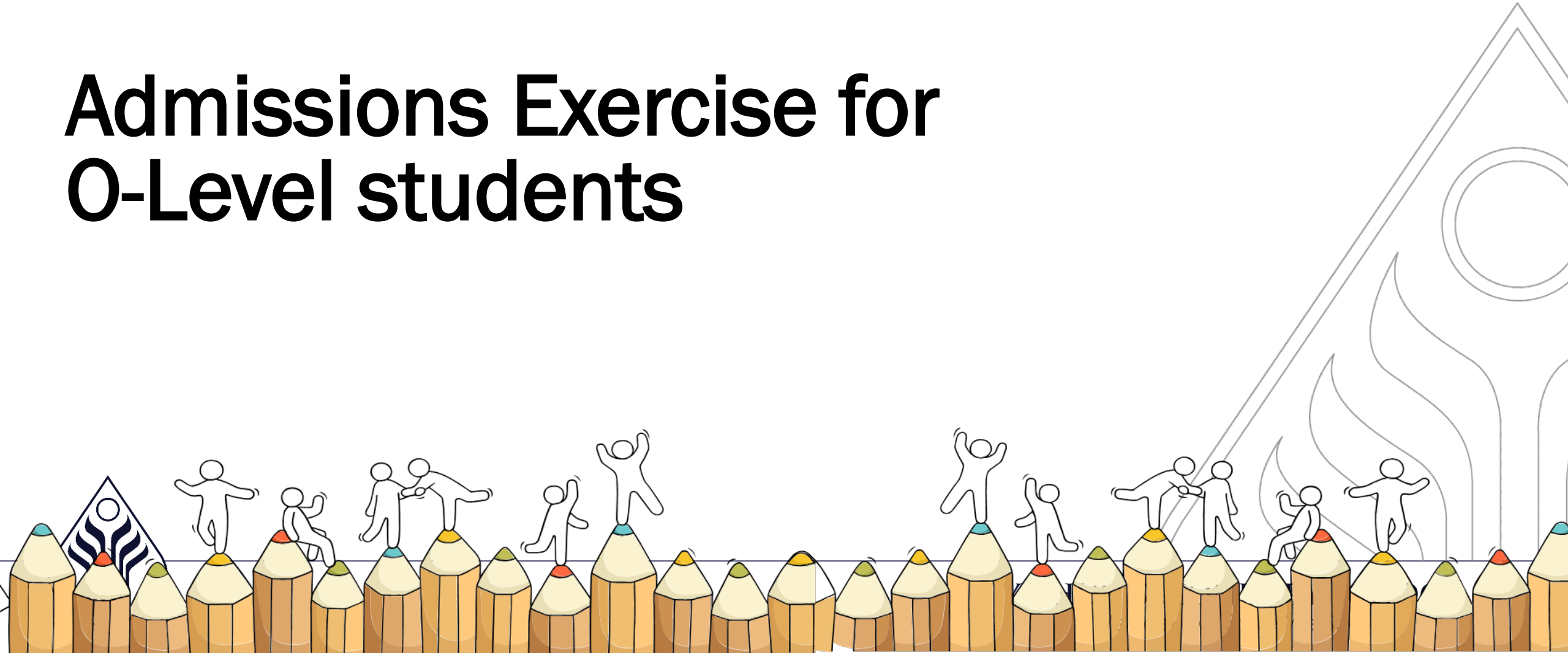

# Admissions Exercise for O-Level students

Students who wish to apply for admission to

- junior colleges (JC),
- Millennia Institute (MI), polytechnics, and the
- Institute of Technical Education (ITE) may do so via the **Joint Admissions Exercise (JAE)** using their GCE O-Level examination results.

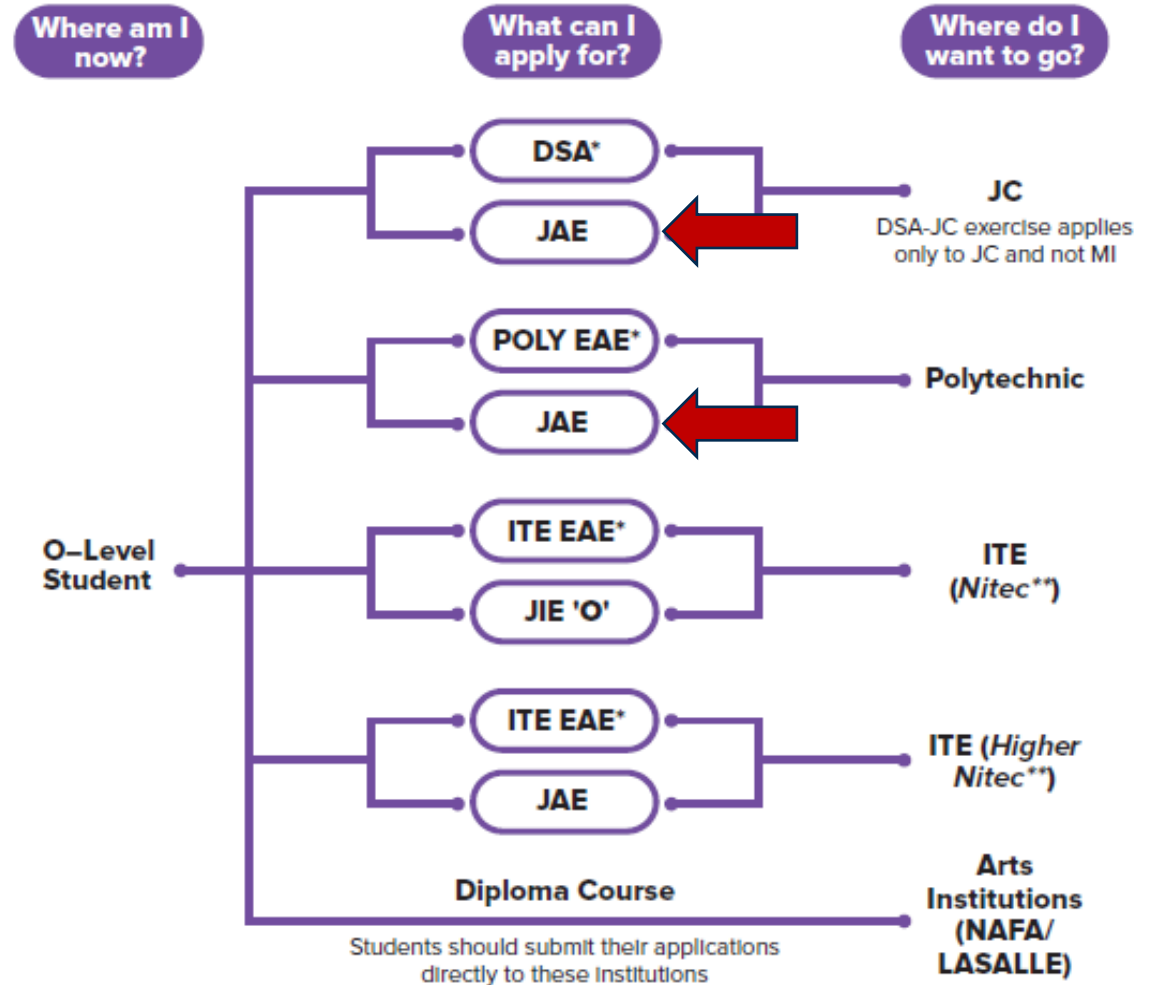

# Admissions Exercise for O-Level students

## Joint Admissions Exercise (JAE) – Form A

- Eligible school candidates will receive a digital copy of Form A via their registered email addresses on **Thursday, 11 January 2024**.
- Form A will list the applicant's gross aggregate scores for JC, MI, Polytechnic, ITE aggregate types and courses which he/she is eligible to apply for under the JAE.

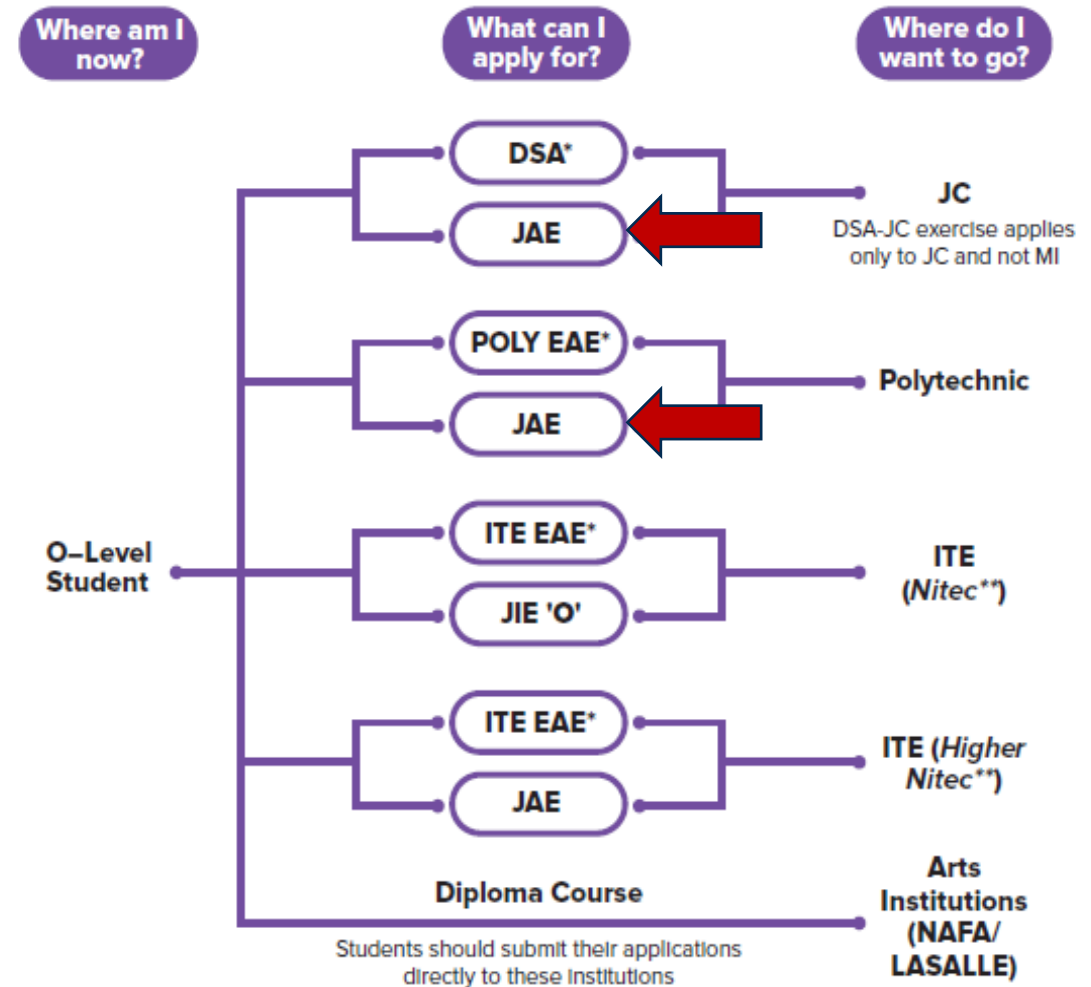



Ministry of Education  
SINGAPORE

Name : TEST NAME 111 Address : 111 BUKIT BATOK EAST AVENUE 1 #11 -11 SINGAPORE 11111111 School Code : 1111		Centre Index No. : 2222222217
--	--	-------------------------------

Please apply your course choices by DD/MM/YYYY, 04:00 PM.

**Your 20XX GCE O-Level Examination results:**

ENGLISH LANGUAGE = A1, HIGHER CHINESE = A1, CHINESE = B3, MATHEMATICS = A2, ADDITIONAL MATHEMATICS = A1, PHYSICS = B3, CHEMISTRY = B4, HUMANITIES (SOCIAL STUDIES, HISTORY) = A1, LITERATURE IN ENGLISH = B3  
 CCA = EXCELLENT

Subject description and grade obtained

**Your aggregate scores:**

JC	MI	Polytechnic				ITE		
L1R5	L1R4	ELR2B2-A	ELR2B2-B	ELR2B2-C	ELR2B2-D	ELB4-A	ELR1B3-B	ELR2B2-C
11	8	8	8	8	8	8	8	8

Aggregate types and gross aggregate scores (excluding bonus points)

**Your eligible courses:**

- You meet the entry requirements for the below courses and are eligible to apply. However, a place in the course is not guaranteed as admission is based on merit, your choices and available vacancies.
- Course codes and descriptions can be found in [www.moe.gov.sg/jaecourses](http://www.moe.gov.sg/jaecourses).

Explore JAE courses

**JC/MI:**

You are eligible for all JC/MI courses.

Eligible courses

**Polytechnic/ITE:**

C27	C28	C29	C30	C31	C32	C34	C35	C36	C38	C41	C42	C43	C45	C46	C47	C49	C50	C51
C52	C54	C62	C65	C67	C69	C70	C71	C72	C73	C75	C80	C81	C85	C87	C89	C93	C94	C96
C97	C98	N11	N12	N13	N14	N15	N40	N41	N42	N43	N44	N45	N48	N50	N51	N53	N54	N55
N56	N57	N59	N60	N65	N67	N69	N71	N72	N73	N74	N81	N82	N83	N85	N88	N91	N93	N94
N96	N97	N98	R11	R12	R13	R14	R16	R17	R18	R19	R21	R22	R24	R25	R26	R28	R32	R33
R34	R35	R36	R37	R39	R40	R42	R43	R45	R46	R47	R48	R49	R50	R52	R54	R55	R56	R57
R58	R59	R60	R61	R62	R63	R64	R65	S28	S29	S30	S31	S32	S38	S40	S42	S47	S48	S50
S53	S54	S63	S64	S66	S67	S68	S69	S70	S71	S73	S74	S75	S76	S88	S89	S90	S91	S94
S95	S98	S99	T01	T02	T04	T07	T08	T09	T10	T13	T18	T20	T22	T23	T25	T26	T28	T29
T30	T33	T35	T38	T40	T43	T45	T48	T50	T51	T53	T56	T58	T59	T60	T62	T63	T64	T65
T66	T67	T68	T69	T70	T71	V10	V11	V12	V13	V14	V15	V16	V17	V18	V19	V20	V21	V22
V23	V24	V25	V26	V27	V28	V29	V30	V35	V39	V40	V41	V42	V44	V47	V49	V52	V54	V55
V60	V61	V62	V63	V64	V65	V66	V67	V68	V70	V71	V72	V73	V74	V75	V77	V78	V80	V81
V82	V84	V85	V86	V87	V88	V89	V90	V91	V92	V93	V94	V96	V97	V98				

Course codes starting with:  
 C - Nanyang Polytechnic  
 N - Ngee Ann Polytechnic  
 R - Republic Polytechnic  
 S - Singapore Polytechnic  
 T - Temasek Polytechnic  
 V - Institute of Technical Education (ITE)





# Admissions Exercise for O-Level students

## Joint Admissions Exercise (JAE) – Form A

- All candidates eligible for JAE may also download a copy of Form A from the JAE Internet System (JAE-IS) during the application period.
- JAE-IS can be accessed using Singpass.

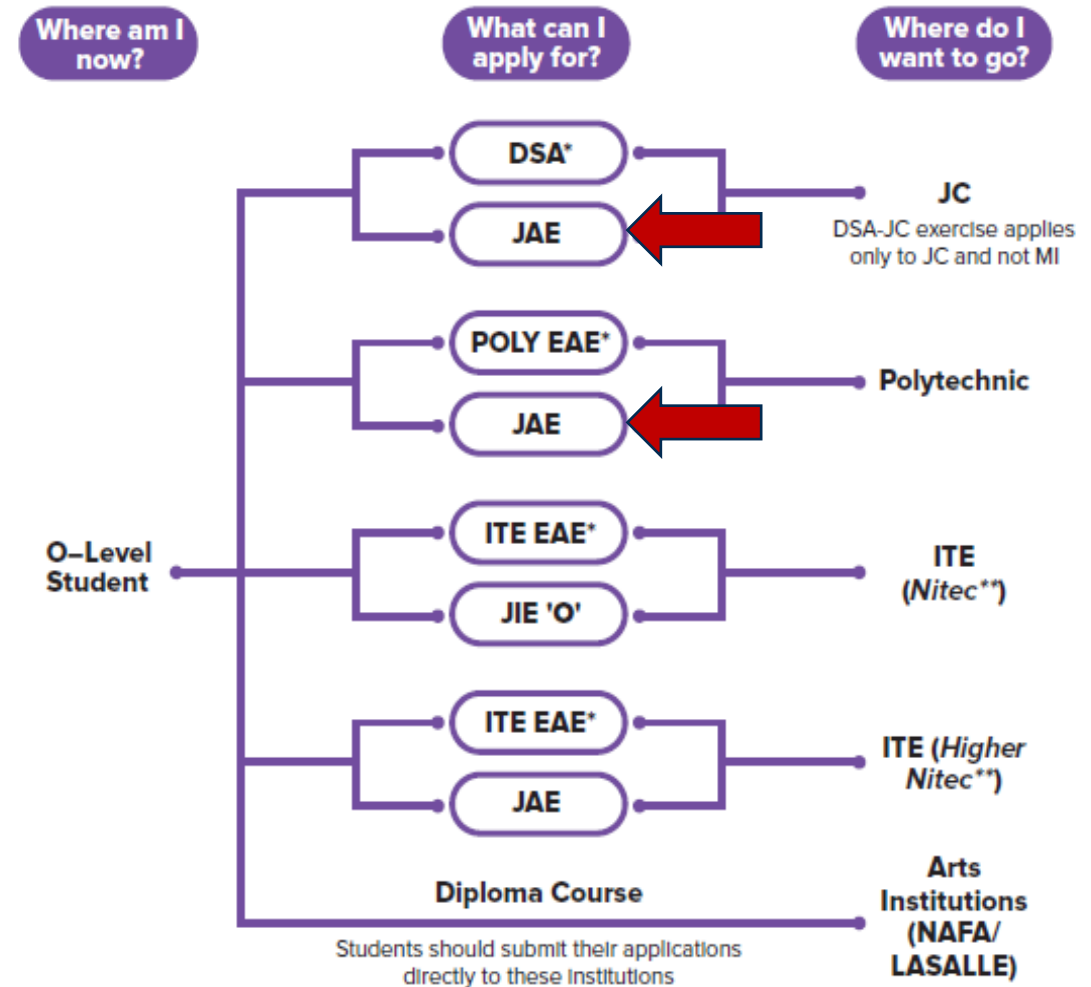

# Admissions Exercise for O-Level students

## Joint Admissions Exercise (JAE)

- The JAE-IS will be accessible from 4:00pm on Thursday, 11 January 2024, to 4:00pm on Tuesday, 16 January 2024 for applicants to submit their course choices through the JAE website at [www.moe.gov.sg/jae](http://www.moe.gov.sg/jae).
- Applicants are strongly encouraged to use the JAE worksheet ([www.moe.gov.sg/jaeworksheet](http://www.moe.gov.sg/jaeworksheet)) before submitting their online application.

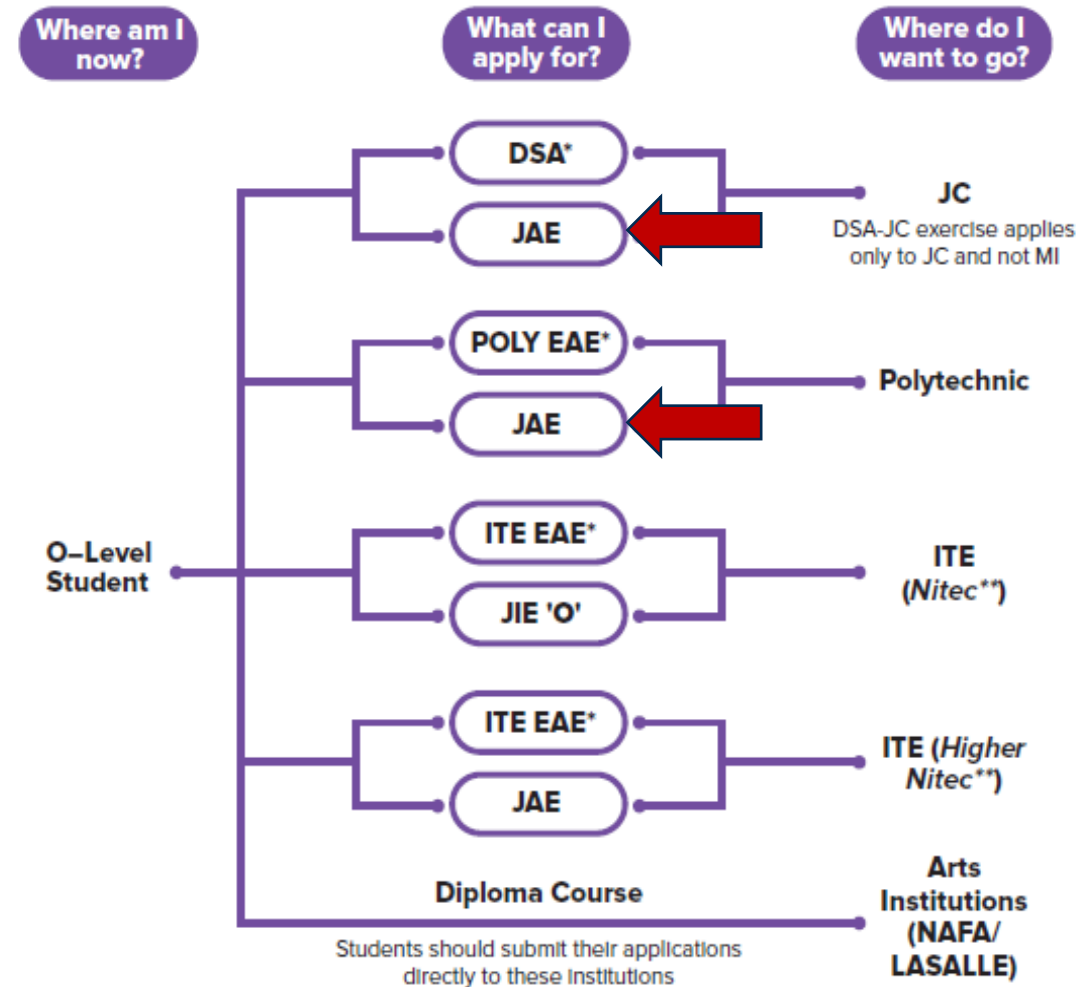

# Admissions Exercise for O-Level students

## Joint Admissions Exercise (JAE)

Applicants can find more information on the following MOE websites:

- JAE website for more details on the JAE ([www.moe.gov.sg/jae](http://www.moe.gov.sg/jae))
- SchoolFinder for details of the offerings by and previous entry score ranges for JCs and MI ([www.moe.gov.sg/schoolfinder](http://www.moe.gov.sg/schoolfinder))
- CourseFinder for courses offered by the polytechnics and ITE, based on aggregate type and area of interest ([www.moe.gov.sg/coursefinder](http://www.moe.gov.sg/coursefinder))

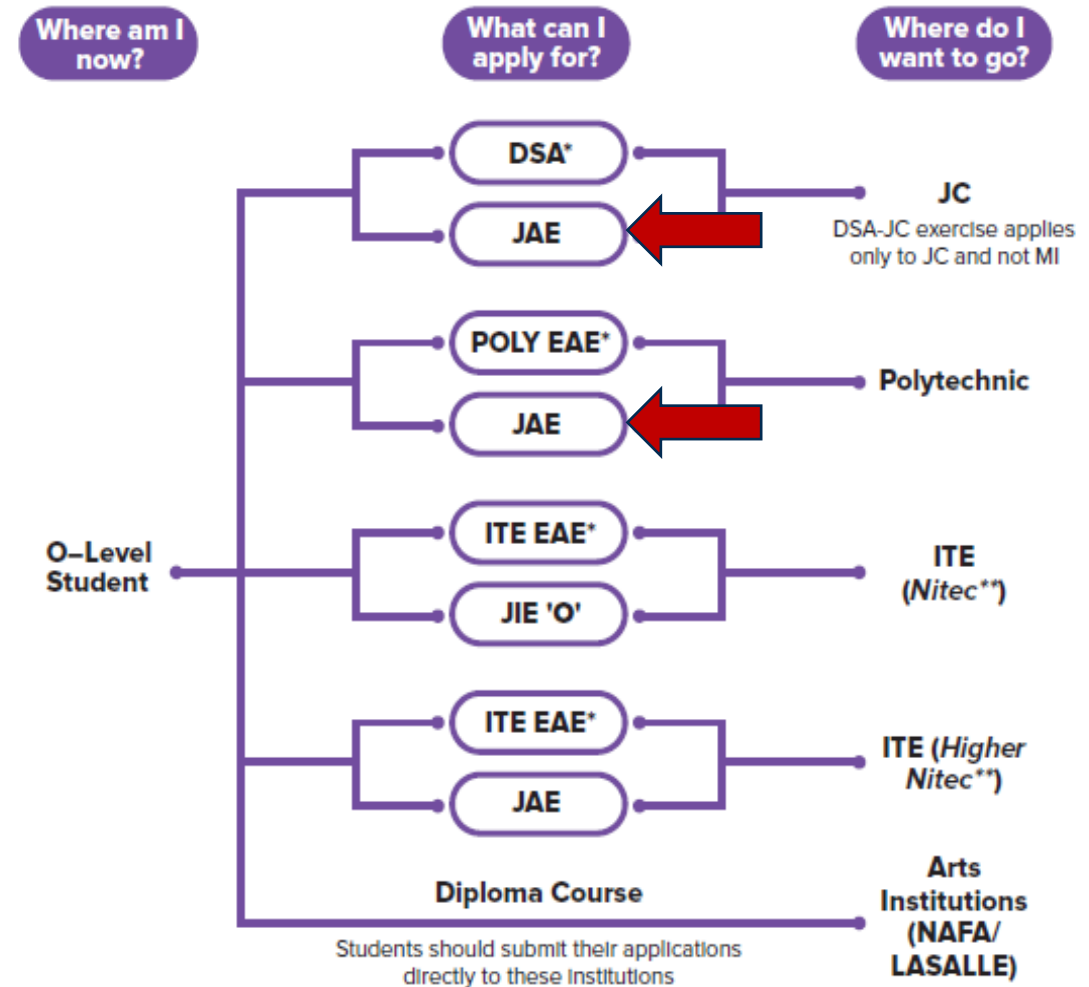

# Admissions Exercise for O-Level students

## Joint Admissions Exercise (JAE)

The posting results of the JAE application are scheduled for release on **Thursday, 1 February 2024** through the following modes:

- Short Message Service (SMS) to the Singapore mobile phone number provided by the applicant during application
- JAE-IS, which is accessible through the JAE website

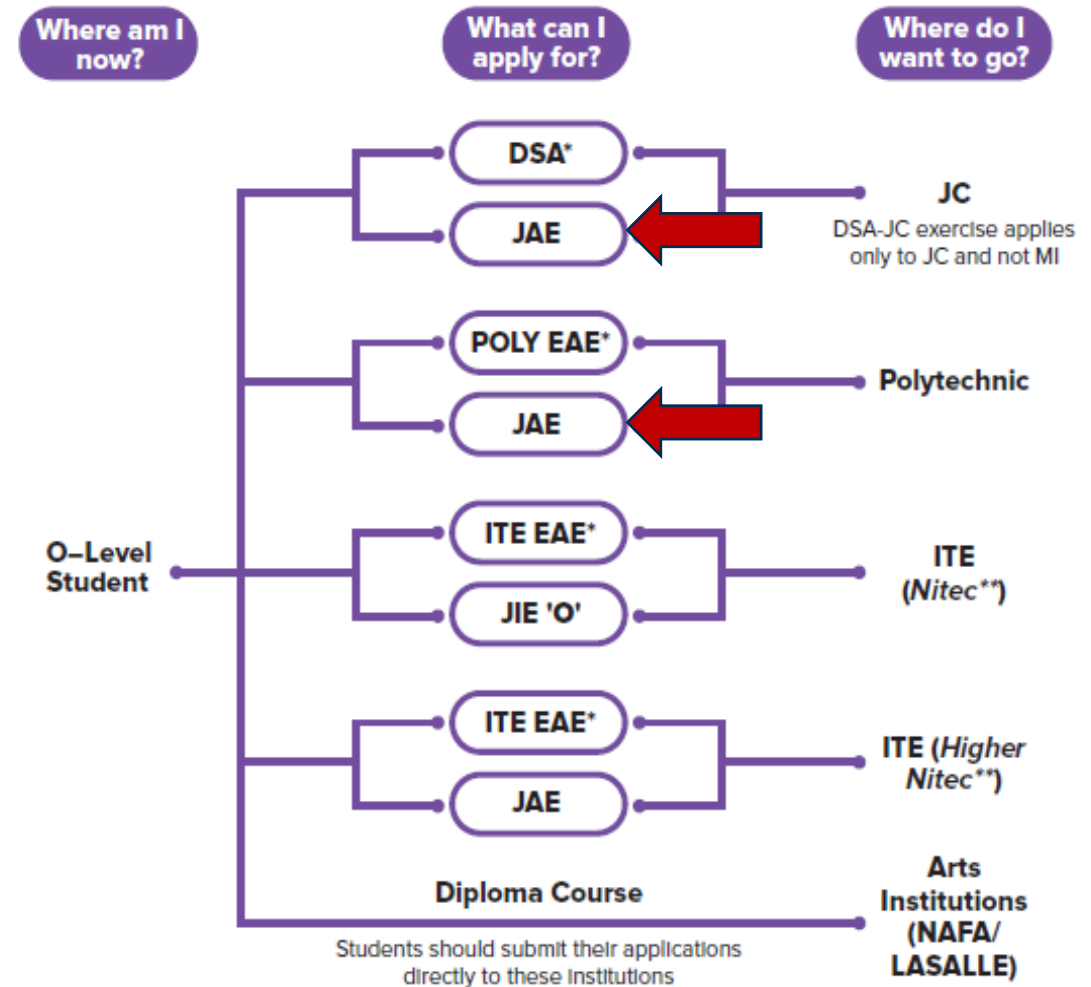

# Admissions Exercise for O-Level students

## Joint Admissions Exercise (JAE)

- Applicants posted to JCs and MI are to report to their posted institutions on **Friday, 2 February 2024**.
- If students are unable to report to their posted JC or MI on the first day of school due to valid reasons, they should contact their posted school directly to confirm that they are taking up the place, and the school will reserve the place for them.

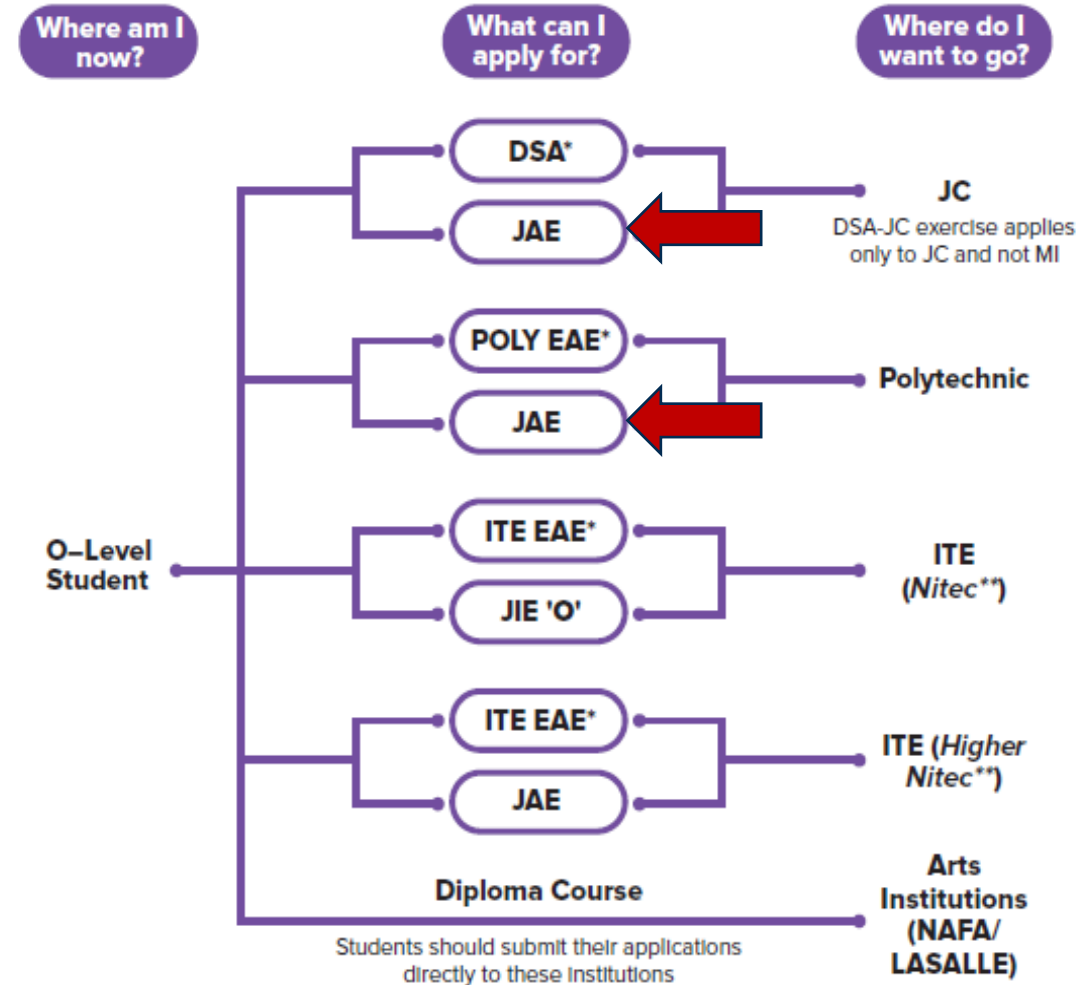

# Admissions Exercise for O-Level students

## Joint Admissions Exercise (JAE)

- Applicants posted to polytechnics or ITE will receive an email or package via mail on the enrolment details by end-February 2024.

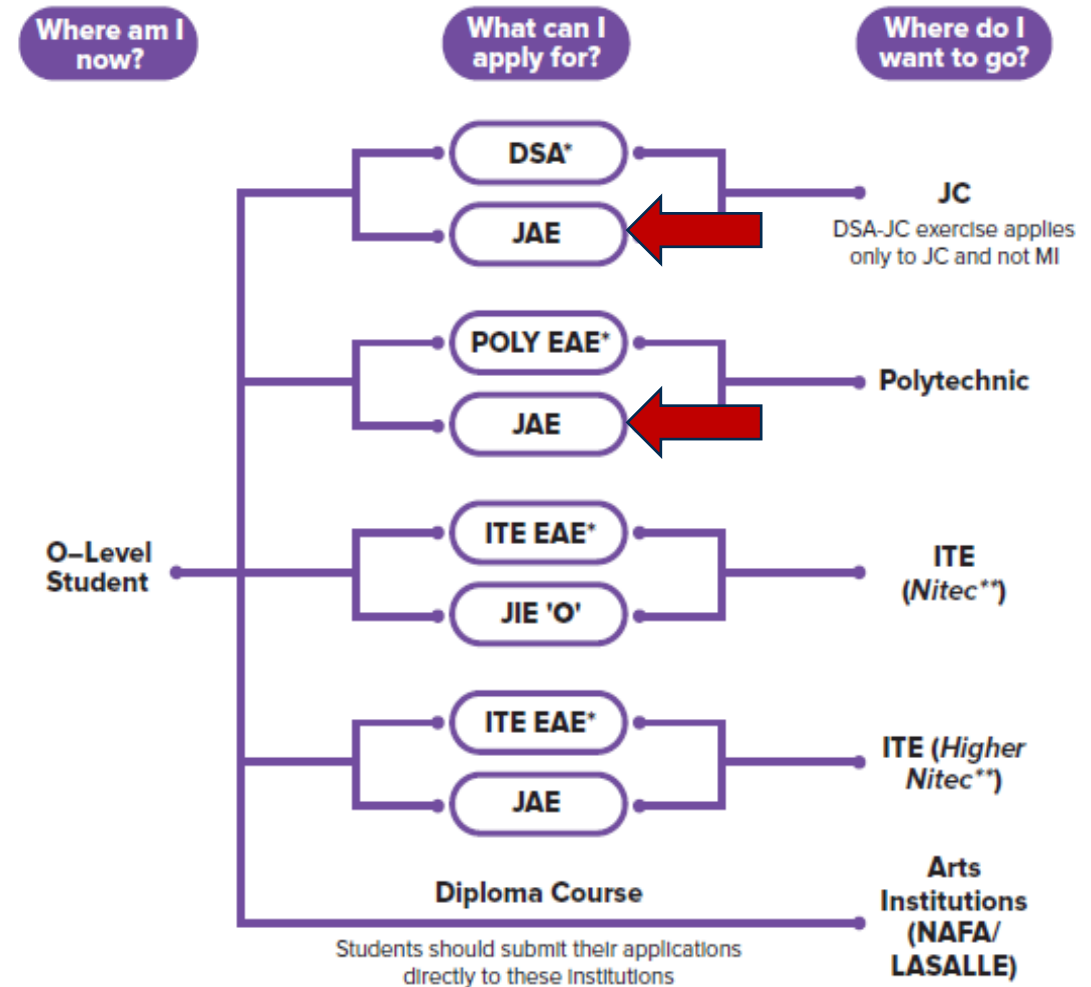

# Admissions Exercise for O-Level students

## Direct School Admission (DSA) – JCs

- Students who had accepted offers through the 2023 DSA-JC will be admitted to their chosen JC if they have met the eligibility criteria for admission based on their GCE O-Level examination results.
- Students admitted to a JC through DSA-JC will not be eligible to participate in the JAE.

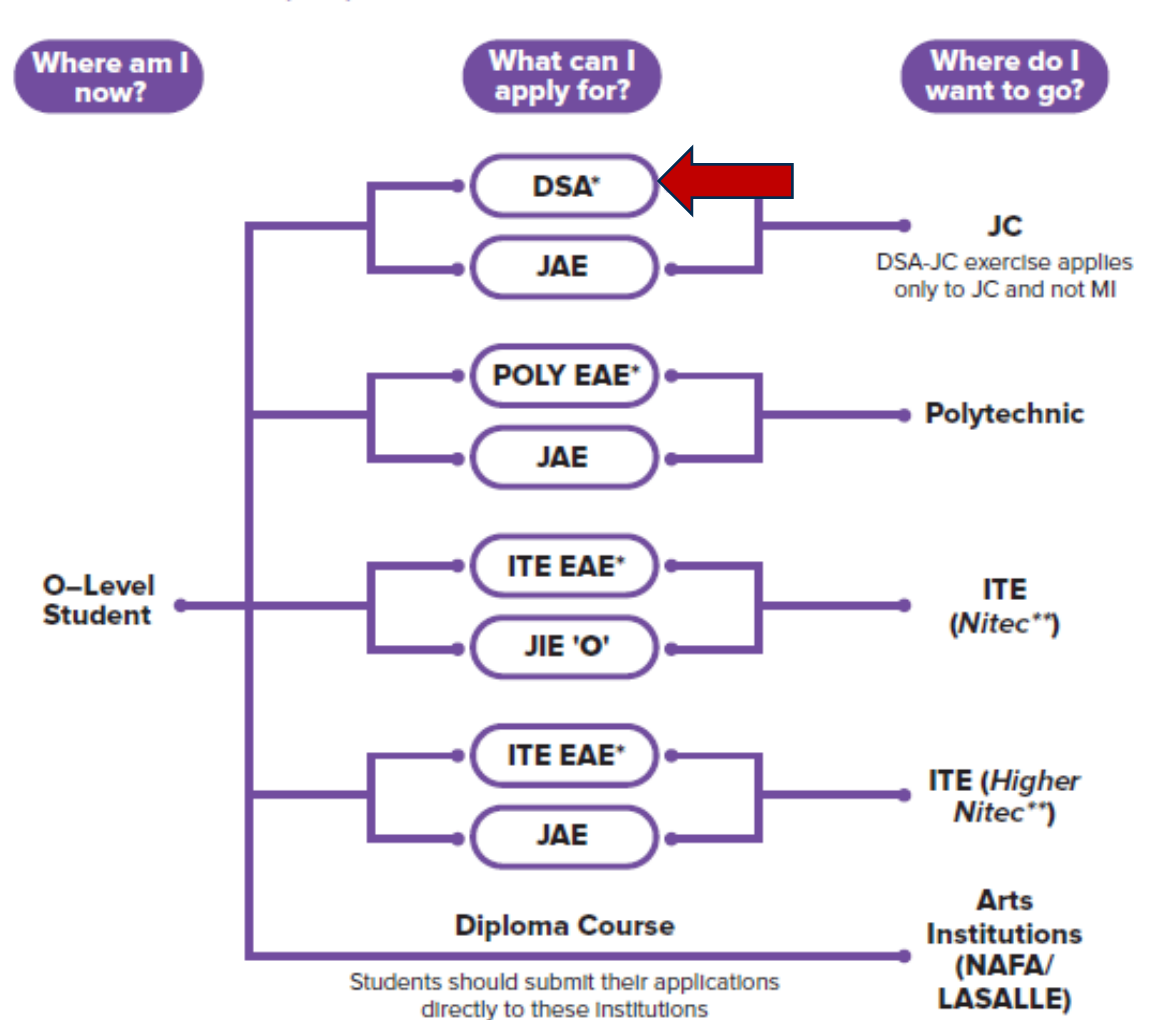



# Admissions Exercise for O-Level students

## Direct School Admission (DSA) – JCs

- Students who do not meet the JC eligibility criteria may take part in the JAE to apply for other courses which they are eligible for.

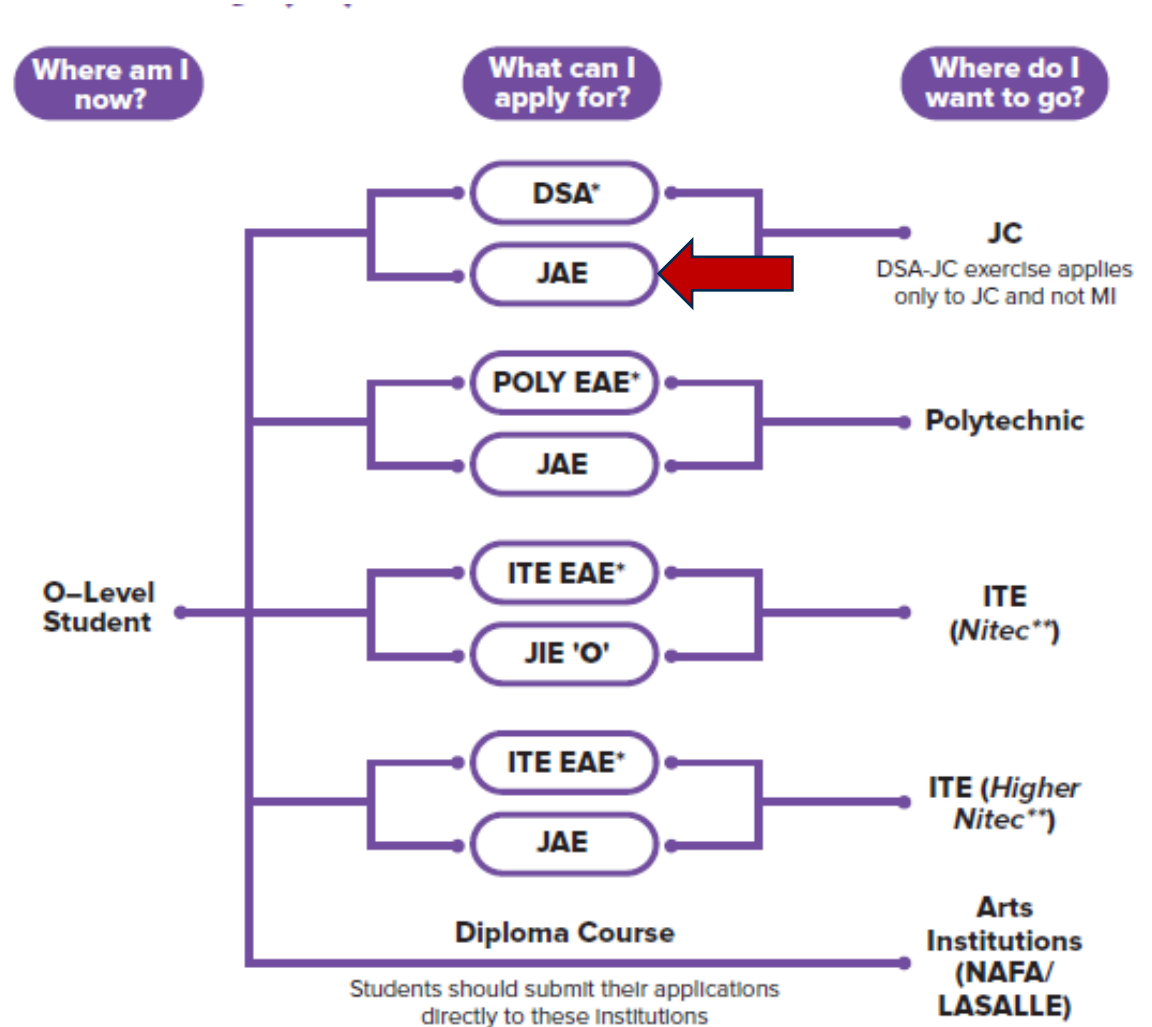



# Admissions Exercise for O-Level students

## Early Admissions Exercise (EAE) – Polytechnics

Students who had earlier accepted conditional offers to a polytechnic course through the Polytechnic EAE in 2023 will have their offers confirmed and will not be eligible to participate in the JAE, if they meet the following criteria:

- A net ELR2B2 score of 26 points or lower for the GCE O-Level examinations; and
- Minimum Entry Requirements for the respective polytechnic courses.

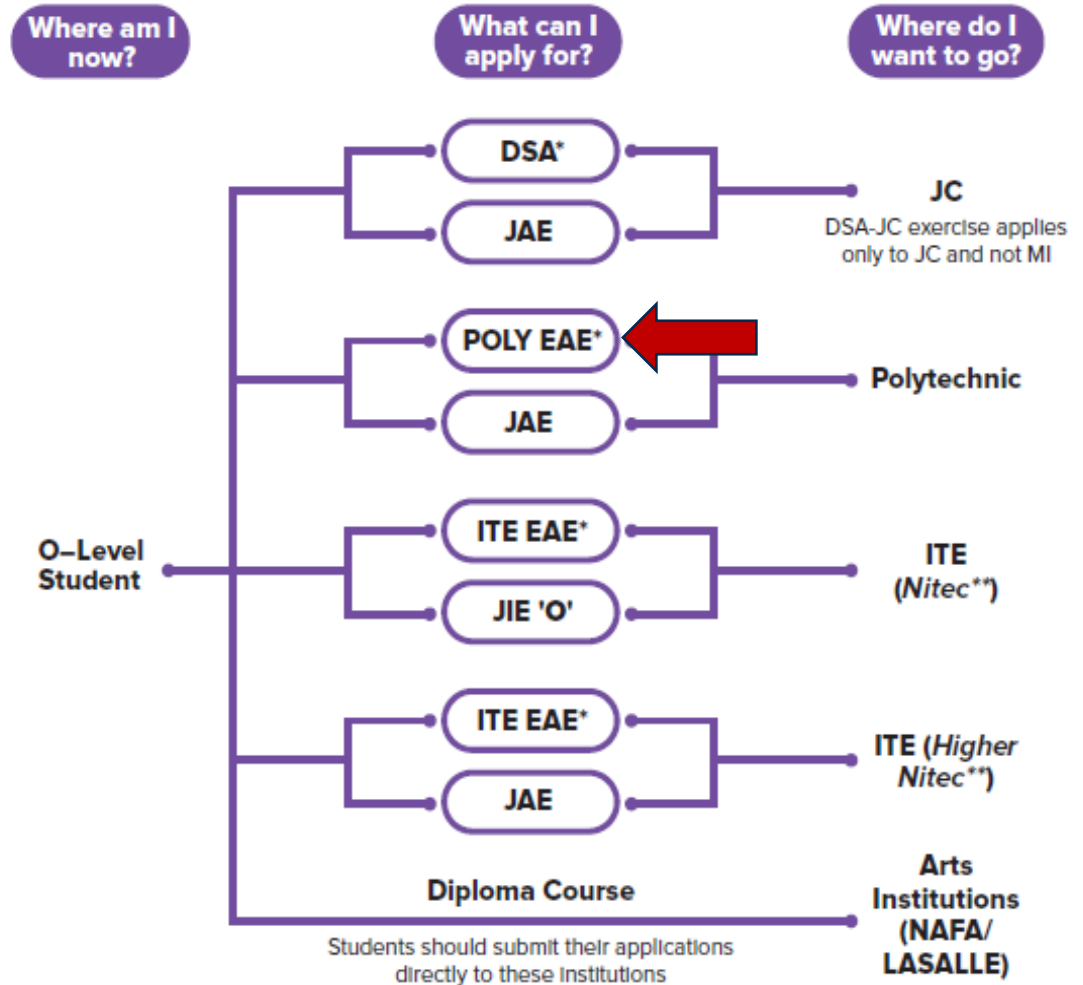

# Admissions Exercise for O-Level students

## Early Admissions Exercise (EAE) – Polytechnics

- Students who do not meet the criteria may still apply for polytechnic admission via the JAE for courses which they are eligible for.

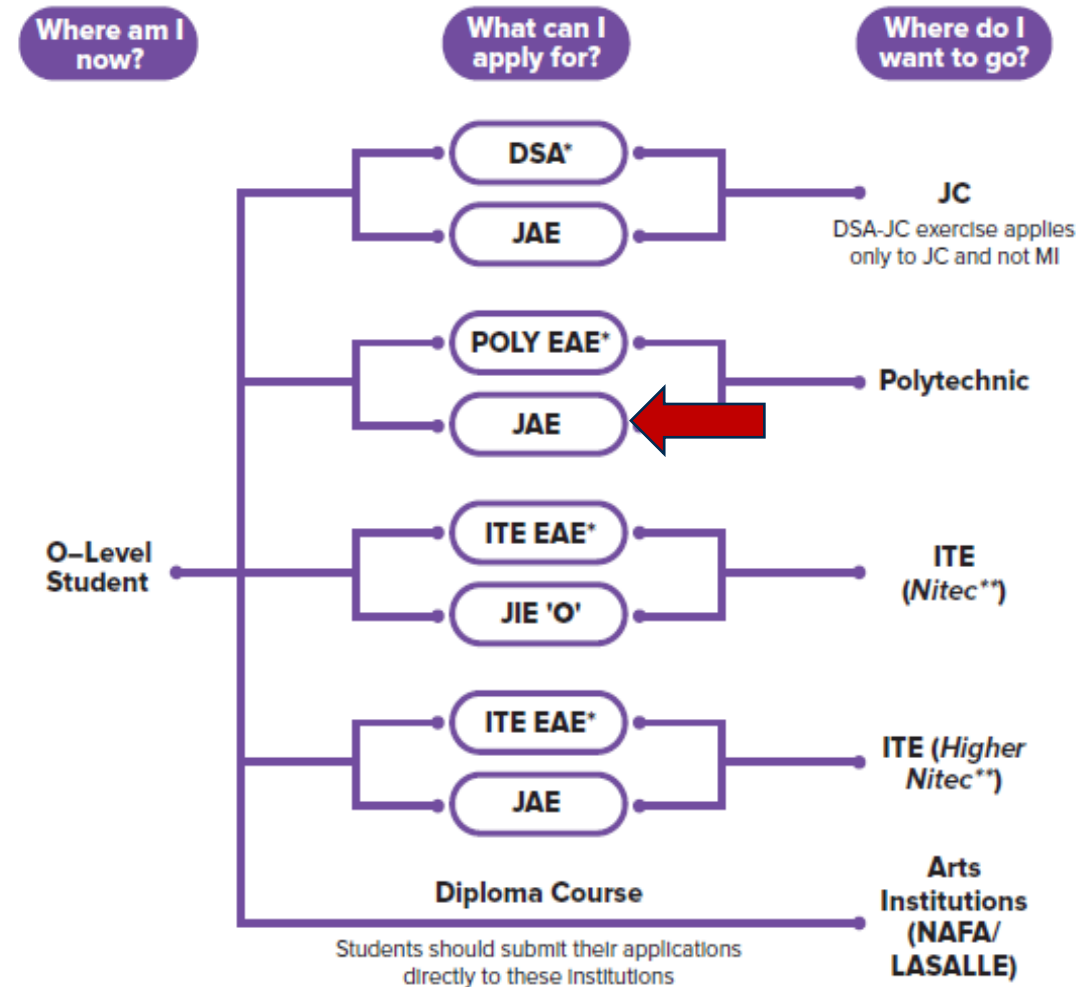

# Admissions Exercise for O-Level students

## Early Admissions Exercise (EAE) – ITE

- Students who had accepted conditional offers to an ITE course through the ITE EAE in 2023 and have their offers confirmed based on their GCE O-Level examination results will not be eligible to participate in the JAE.
- Their EAE offers are confirmed if they meet the subject-specific Minimum Entry Requirements for the course.

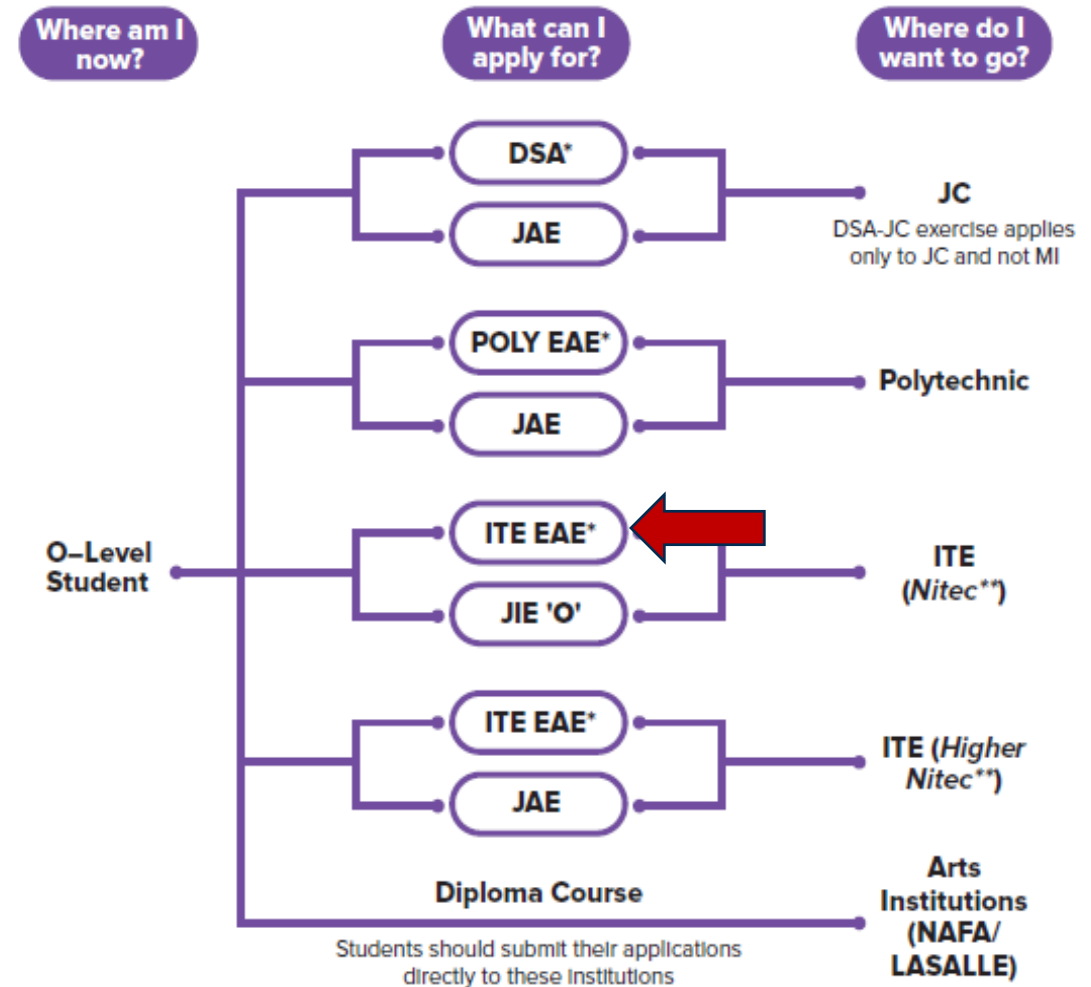

# Admissions Exercise for N-Level students

Secondary 4 Normal (Academic) students who have sat for GCE O-Level subjects in 2023 can use their GCE O-Level results for these subjects to apply for a place in the

- Polytechnic Foundation Programme (PFP) and
- Direct-Entry-Scheme to Polytechnic Programme (DPP).

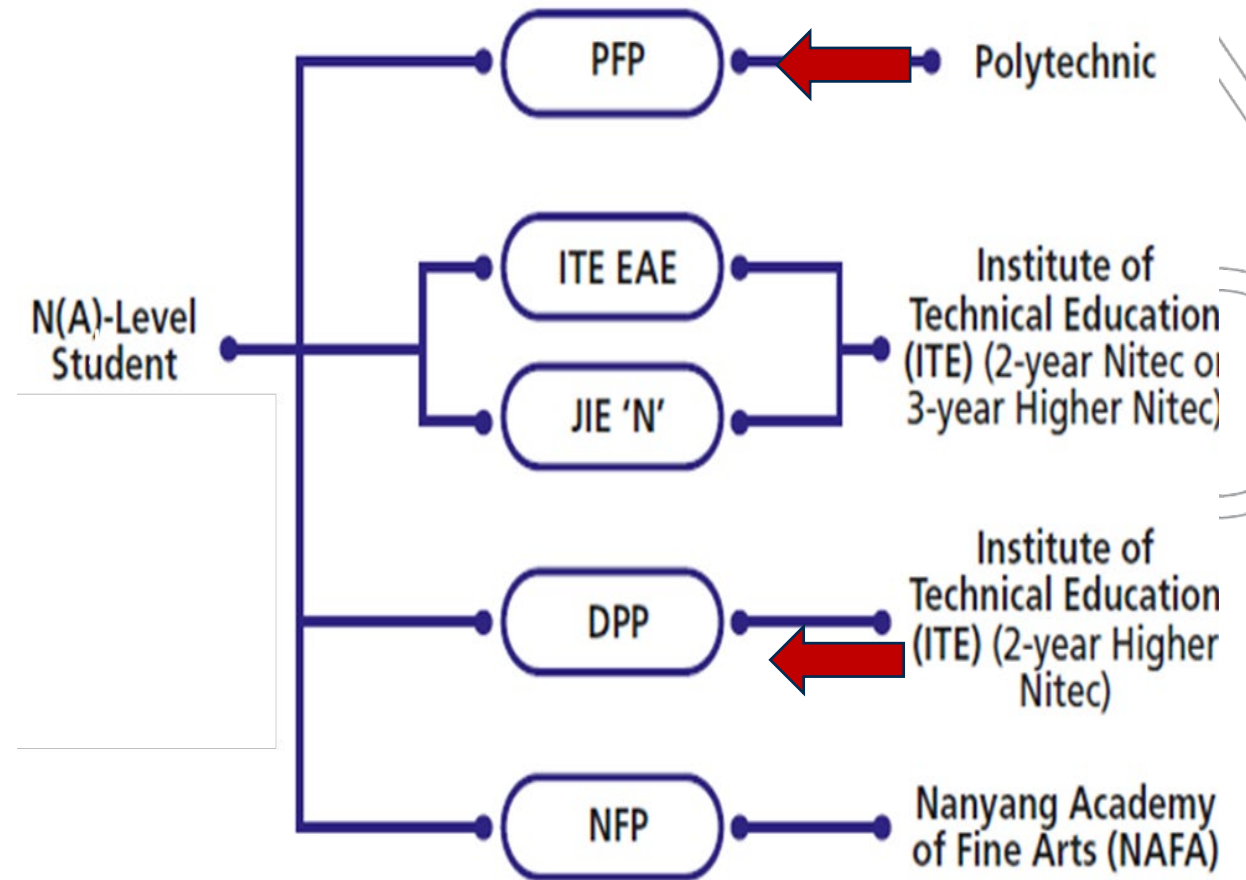

# Admissions Exercise for N-Level students

## Polytechnic Foundation Programme (PFP)

### Criteria:

- ELMAB3 aggregate score  $\leq 12$  (excluding CCA bonus points) and
- EL,MA  $\leq 3$
- Met subject-specific entry requirements stated in [https://pfp.polytechnic.edu.sg/PFP/pfp\\_eligibility.html](https://pfp.polytechnic.edu.sg/PFP/pfp_eligibility.html)

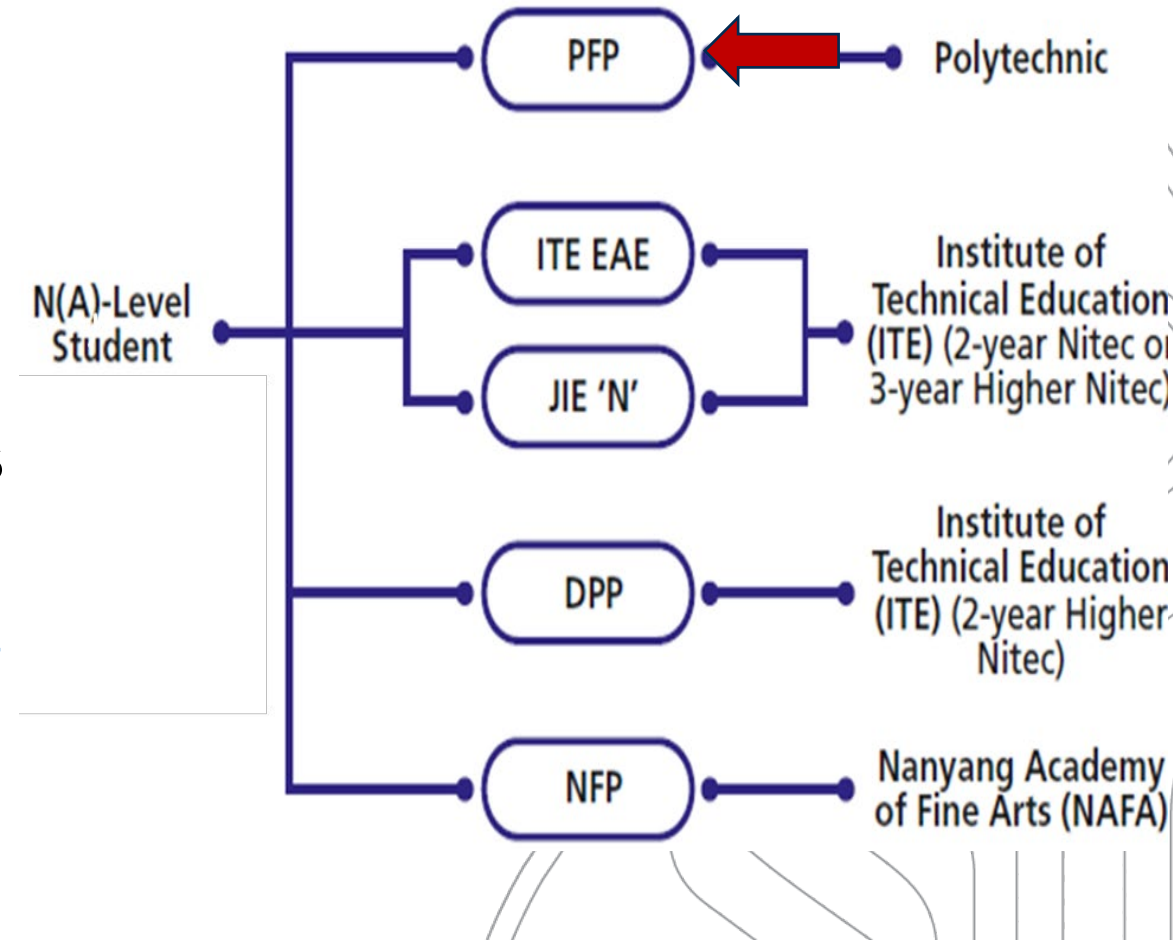

# Admissions Exercise for N-Level students

## Polytechnic Foundation Programme (PFP)

Sec 4N(A) students who have sat for GCE O-Level examination subjects in 2023 may use the following grade conversion table for computation of their ELMAB3 aggregates:

GCE 'O' Level Grade	Converted Grade
A1-B3	1
B4-C6	2
D7	3
E8	4

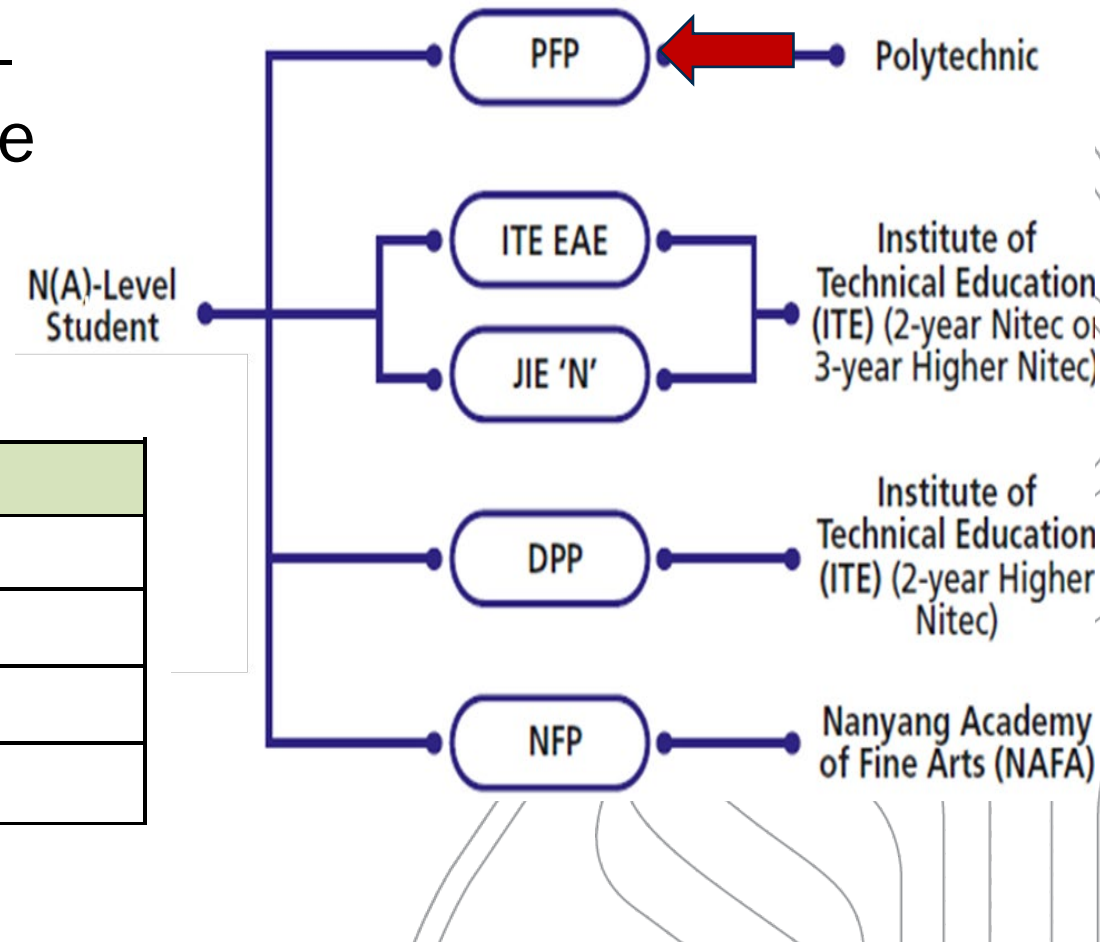



# Admissions Exercise for N-Level students

## Polytechnic Foundation Programme (PFP)

- PFP-eligible students will receive a copy of Form P from their respective secondary schools in person.
- Each copy of Form P contains a unique password.

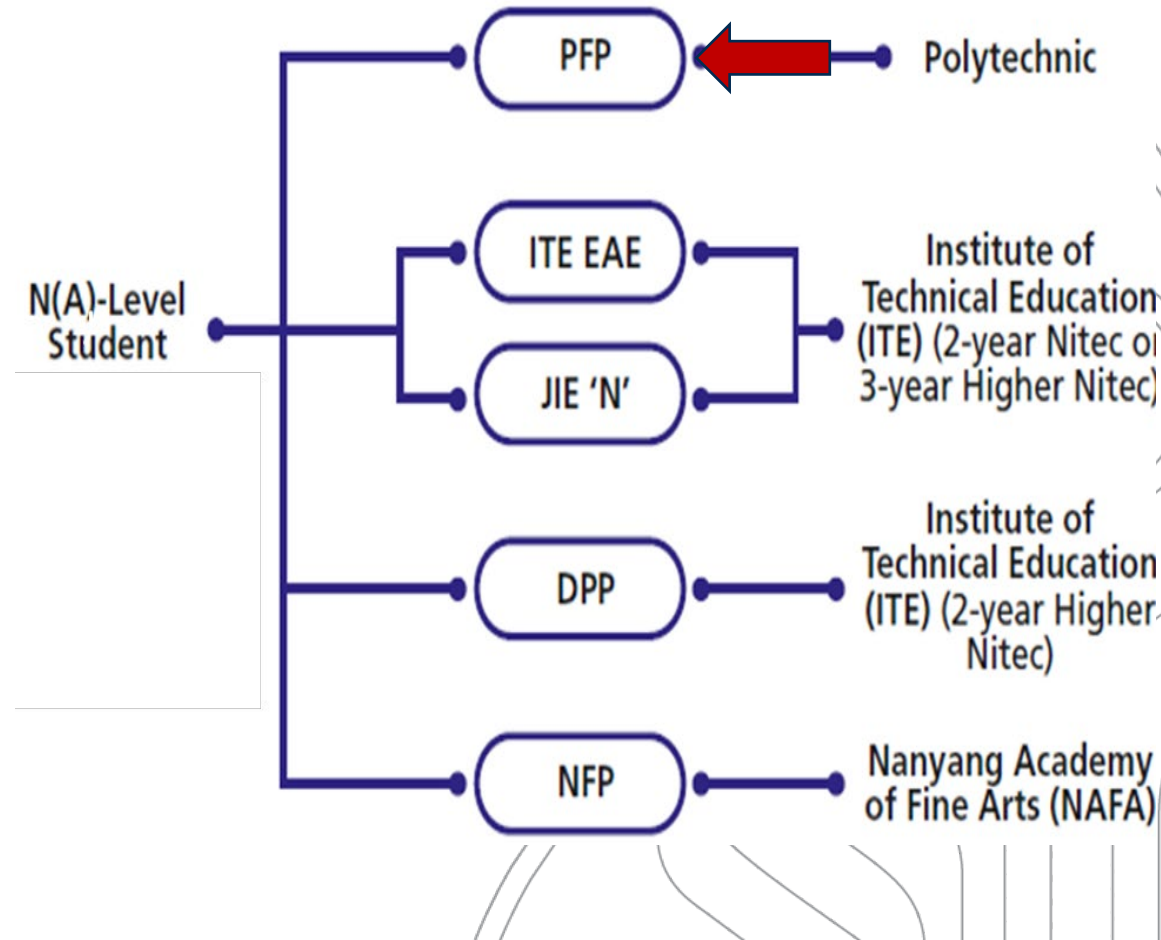

# Admissions Exercise for N-Level students

## Polytechnic Foundation Programme (PFP)

- Interested students should use the respective passwords to submit their applications online via the PFP website at <https://pfp.polytechnic.edu.sg/PFP/index.html>

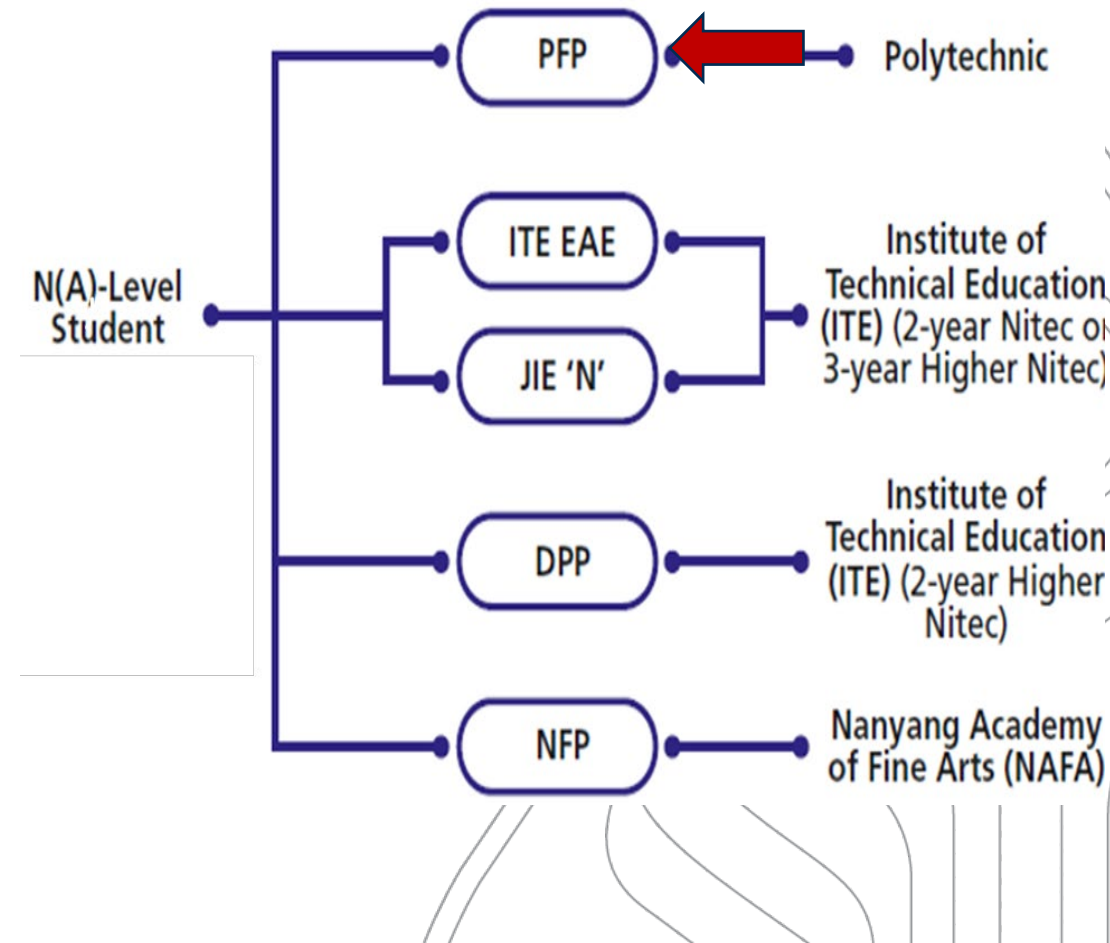



# Admissions Exercise for N-Level students

## Polytechnic Foundation Programme (PFP)

- Application for the PFP will be open from **Thursday, 11 January 2024, to 4.00pm on Tuesday, 16 January 2024.**
- The PFP posting results will be released at **2.00pm on Tuesday, 23 January 2024** through the PFP website.

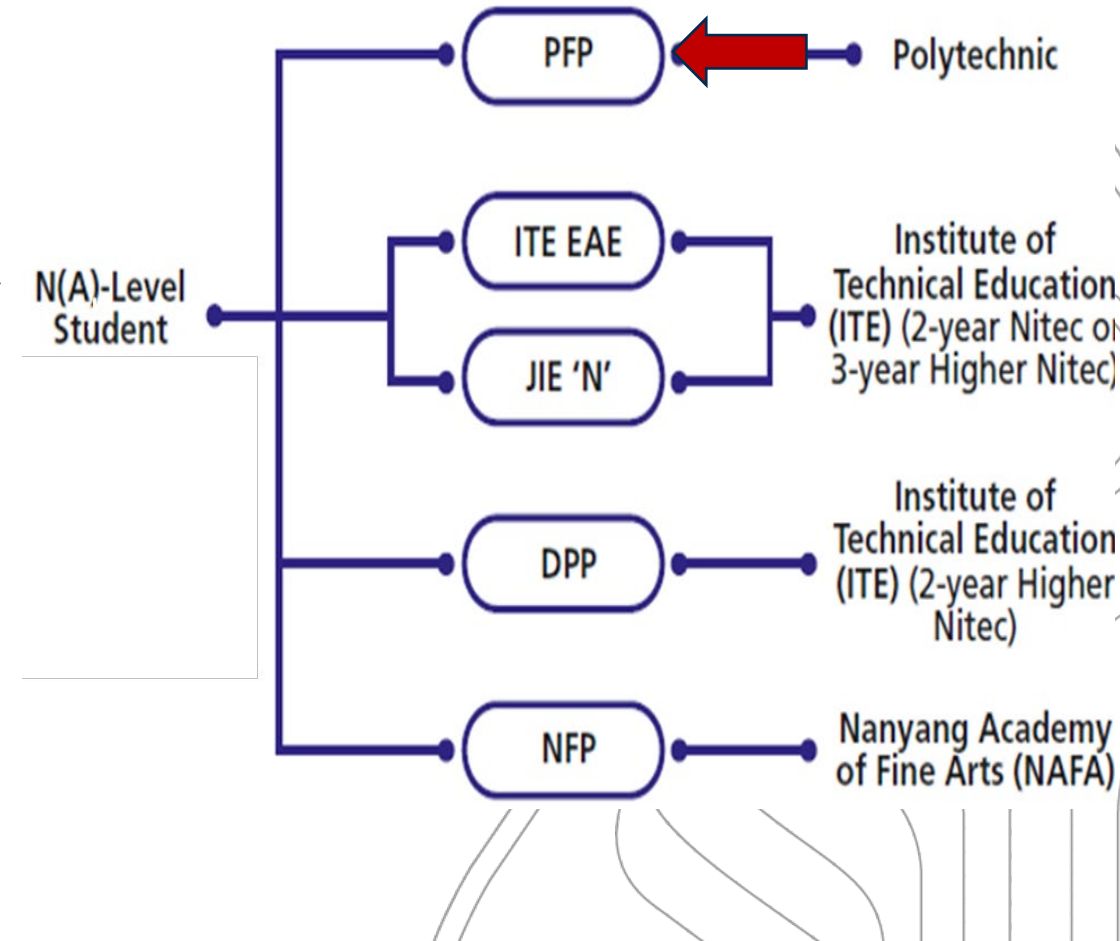

# Admissions Exercise for N-Level students

## Polytechnic Foundation Programme (PFP)

- Students will thereafter be required to indicate whether they wish to accept, reject, or appeal for a change of course by **4.00pm on Friday, 26 January 2024.**

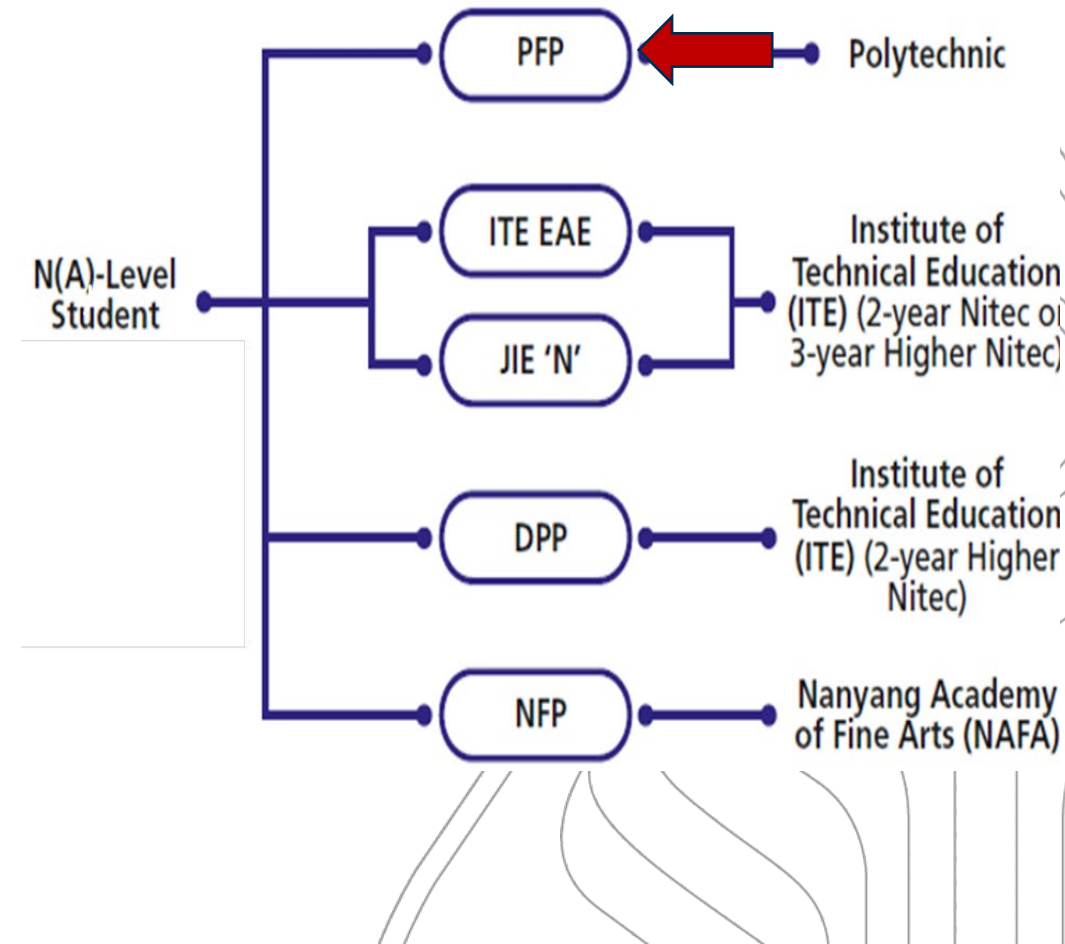

# Admissions Exercise for N-Level students

## Direct-Entry-Scheme to Polytechnic Programme (DPP)

### Criteria:

- ELMAB3 aggregate score  $\leq 19$  (excluding CCA bonus points) and
- Met subject-specific entry requirements for each course, as stated in <https://www.ite.edu.sg/admissions/full-time-courses/higher-nitec-dpp>

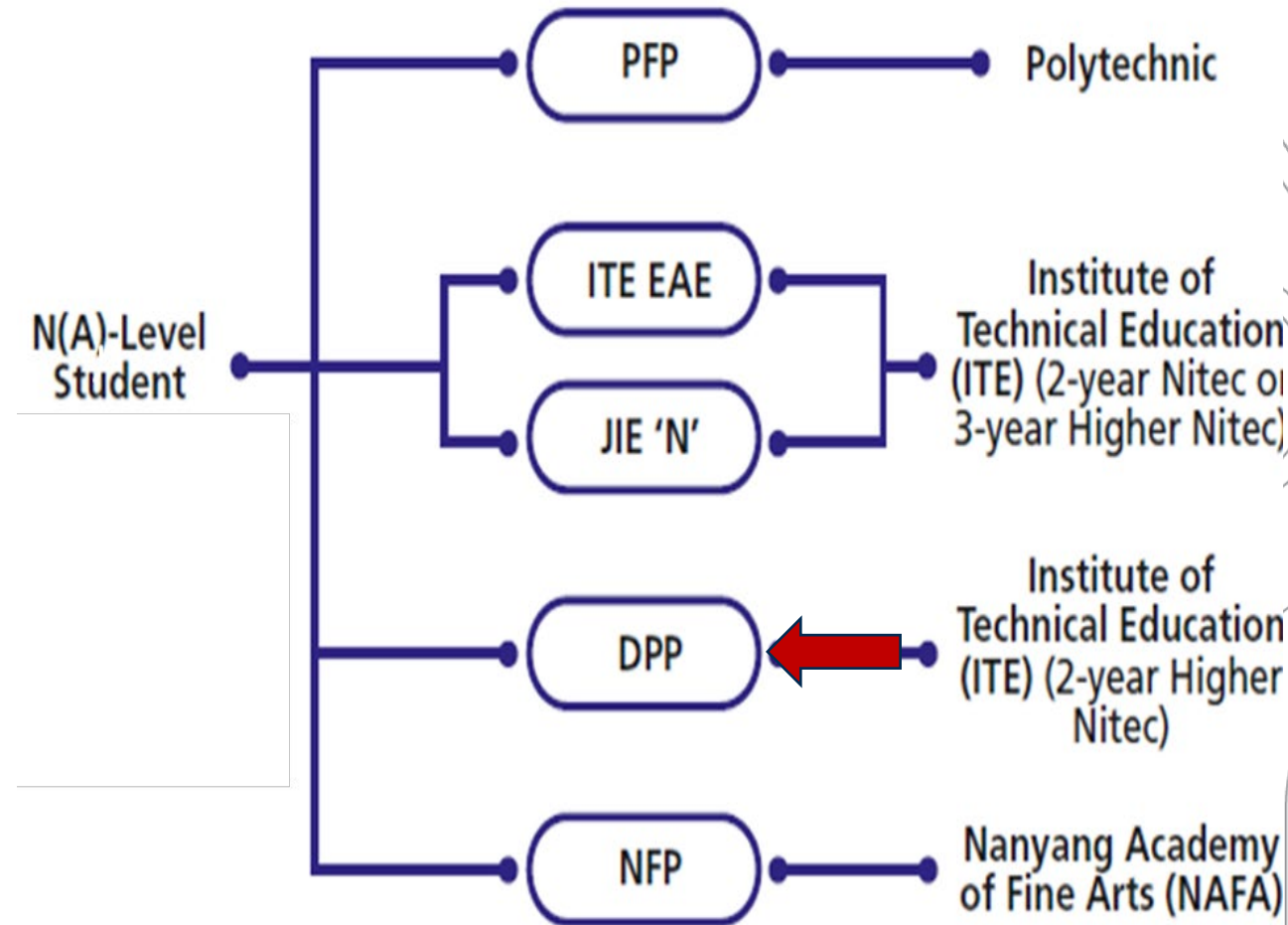

YISHUN SECONDARY SCHOOL

We Seek We Strive We Soar

# Admissions Exercise for N-Level students

## Direct-Entry-Scheme to Polytechnic Programme (DPP)

- Eligible Secondary 4 N(A) students may submit their DPP applications online via the DPP application portal at [www.ite.edu.sg/apply-for-ite-courses](http://www.ite.edu.sg/apply-for-ite-courses).
- Applications for the DPP will open from **12.00am on Thursday, 11 January 2024**, to **11.59pm on Tuesday, 16 January 2024**.

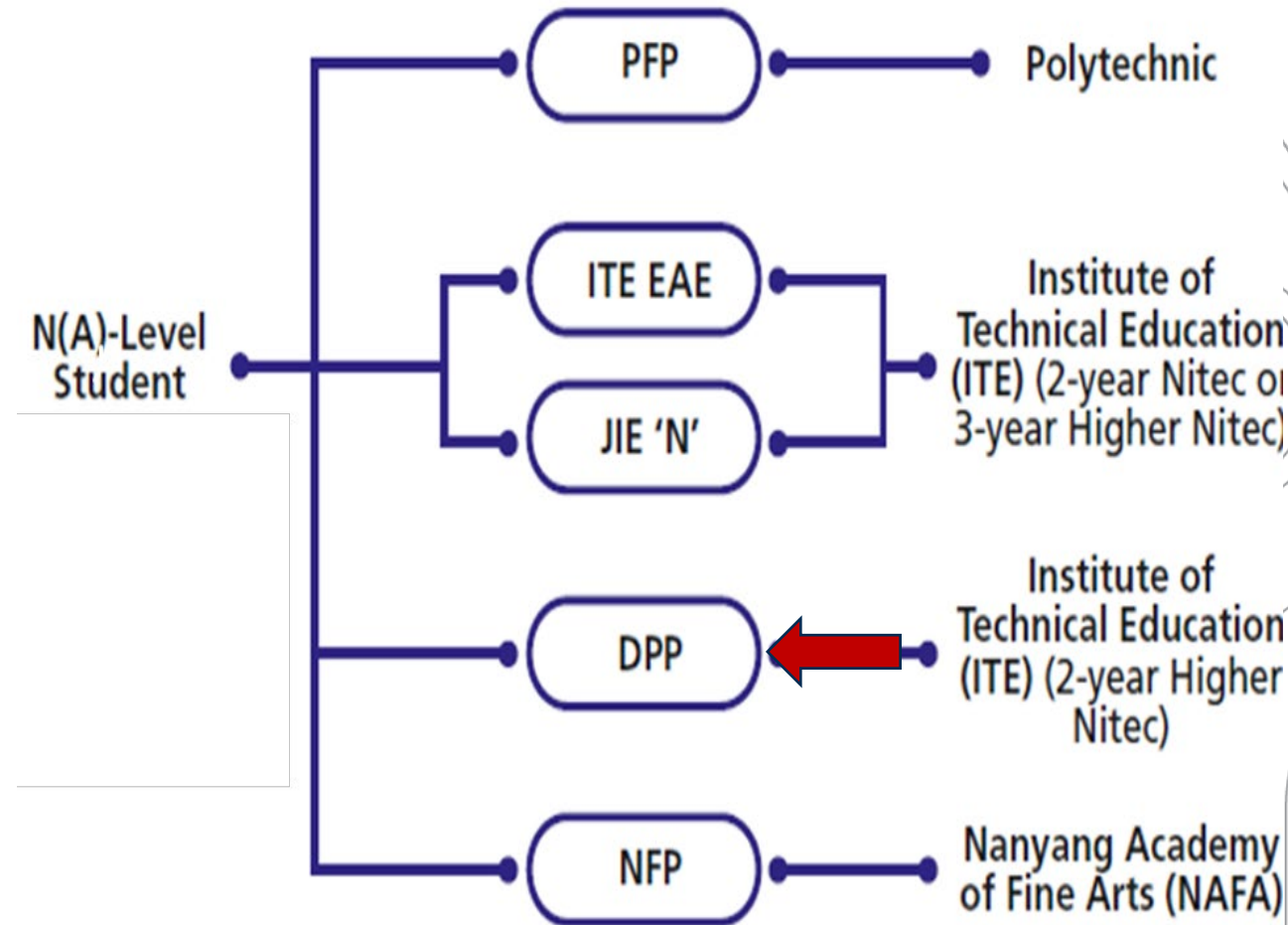

# Admissions Exercise for N-Level students

## Direct-Entry-Scheme to Polytechnic Programme (DPP)

- The DPP posting results for applications made under the final application phase will be released at **9.00am on Thursday, 18 January 2024** through the DPP application portal.
- Students will be required to indicate whether they wish to accept or reject the DPP offer by **11.59pm on Monday, 22 January 2024**.

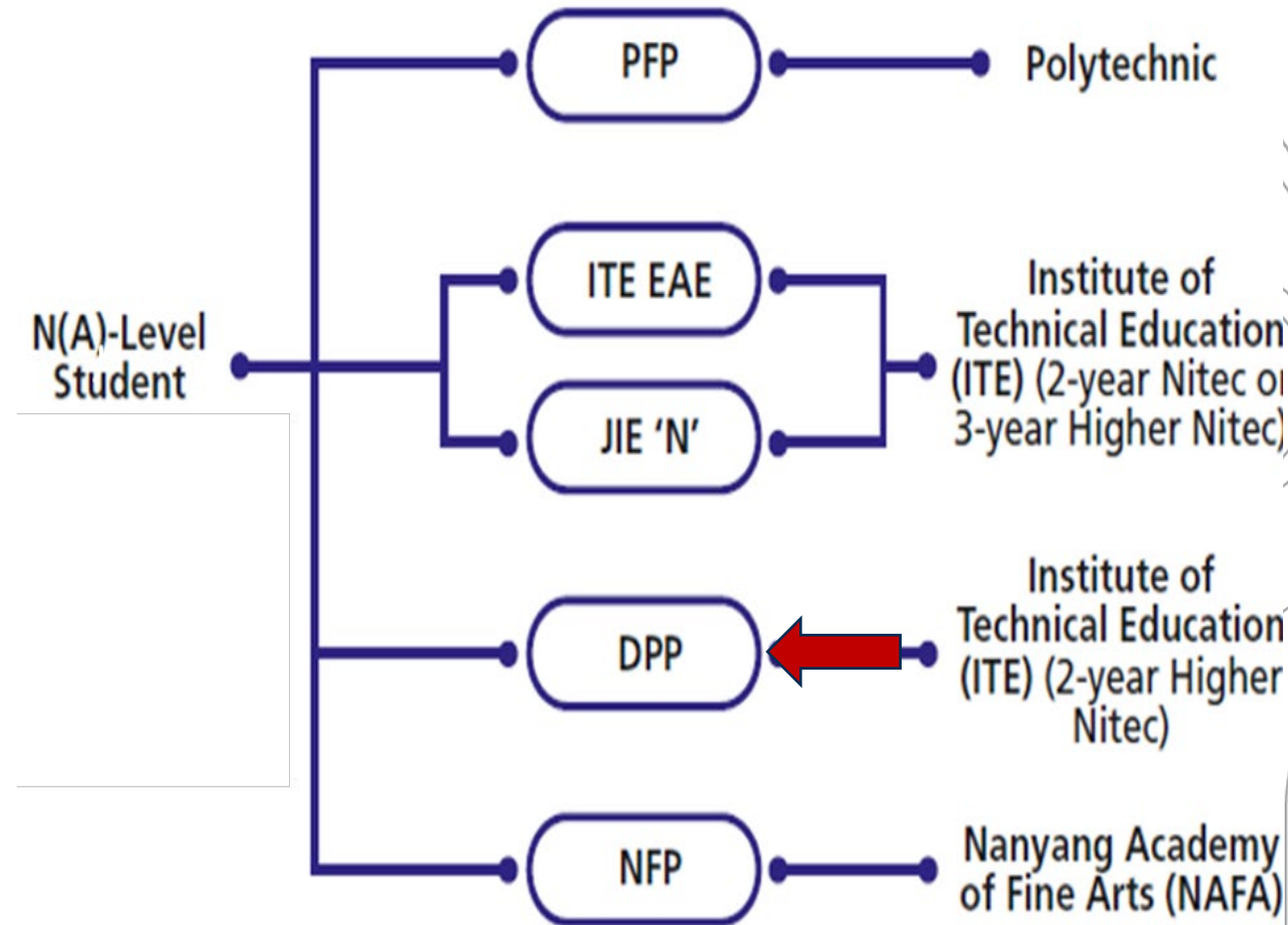



# Admissions Exercise for N-Level students

For successful PFP and/or DPP applicants

- Students who have been offered a place in the DPP under the final application phase should report to ITE on Monday, **22 January 2024** upon acceptance of their DPP course offer.

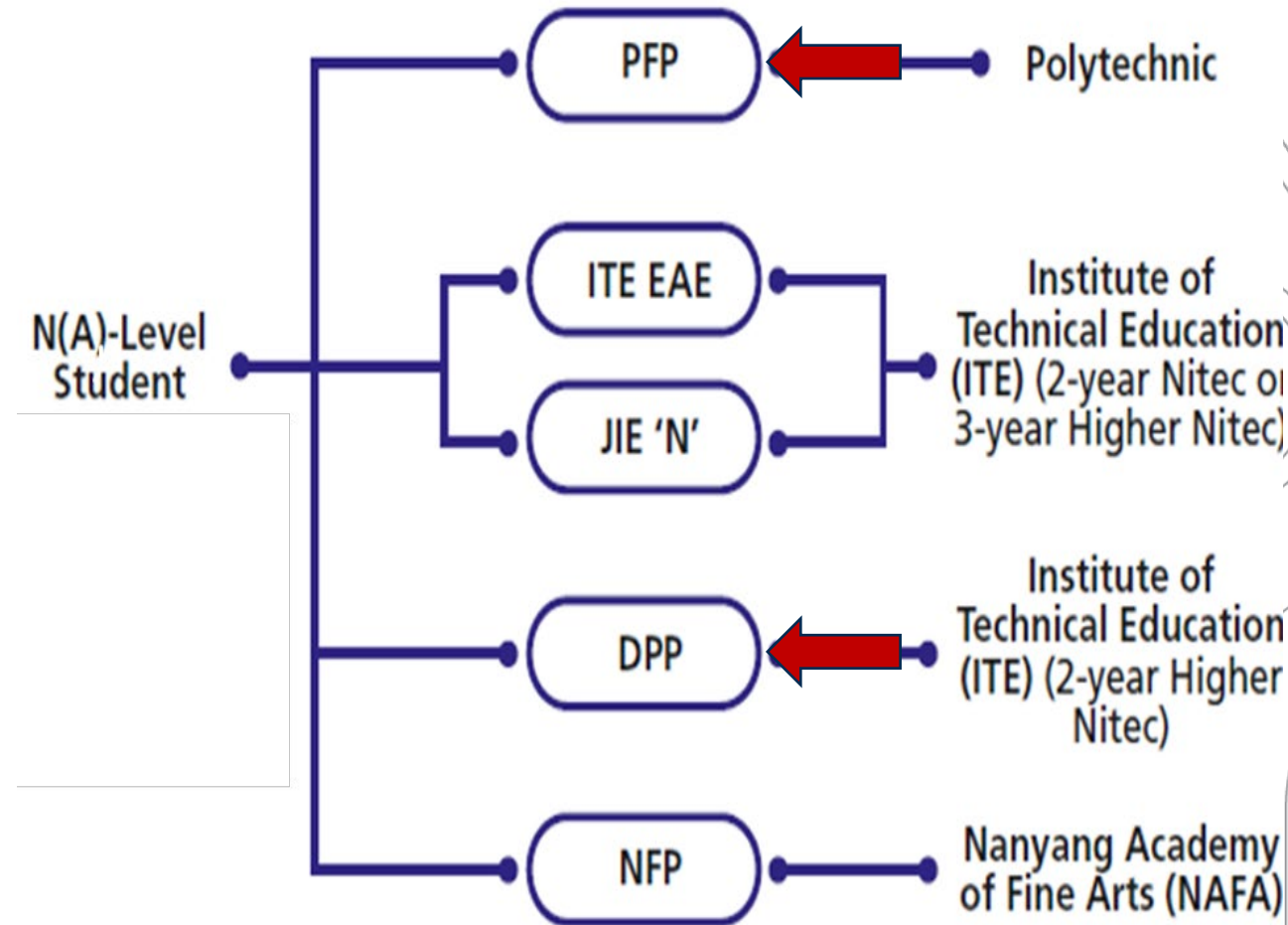

YISHUN SECONDARY SCHOOL

We Seek We Strive We Soar

# Admissions Exercise for N-Level students

For successful PFP and/or DPP applicants

- The last day of school for Secondary 5 students who have accepted a place in the PFP will be on **Friday, 26 January 2024**.
- Students will be informed by the respective polytechnics on the enrolment dates for the PFP.

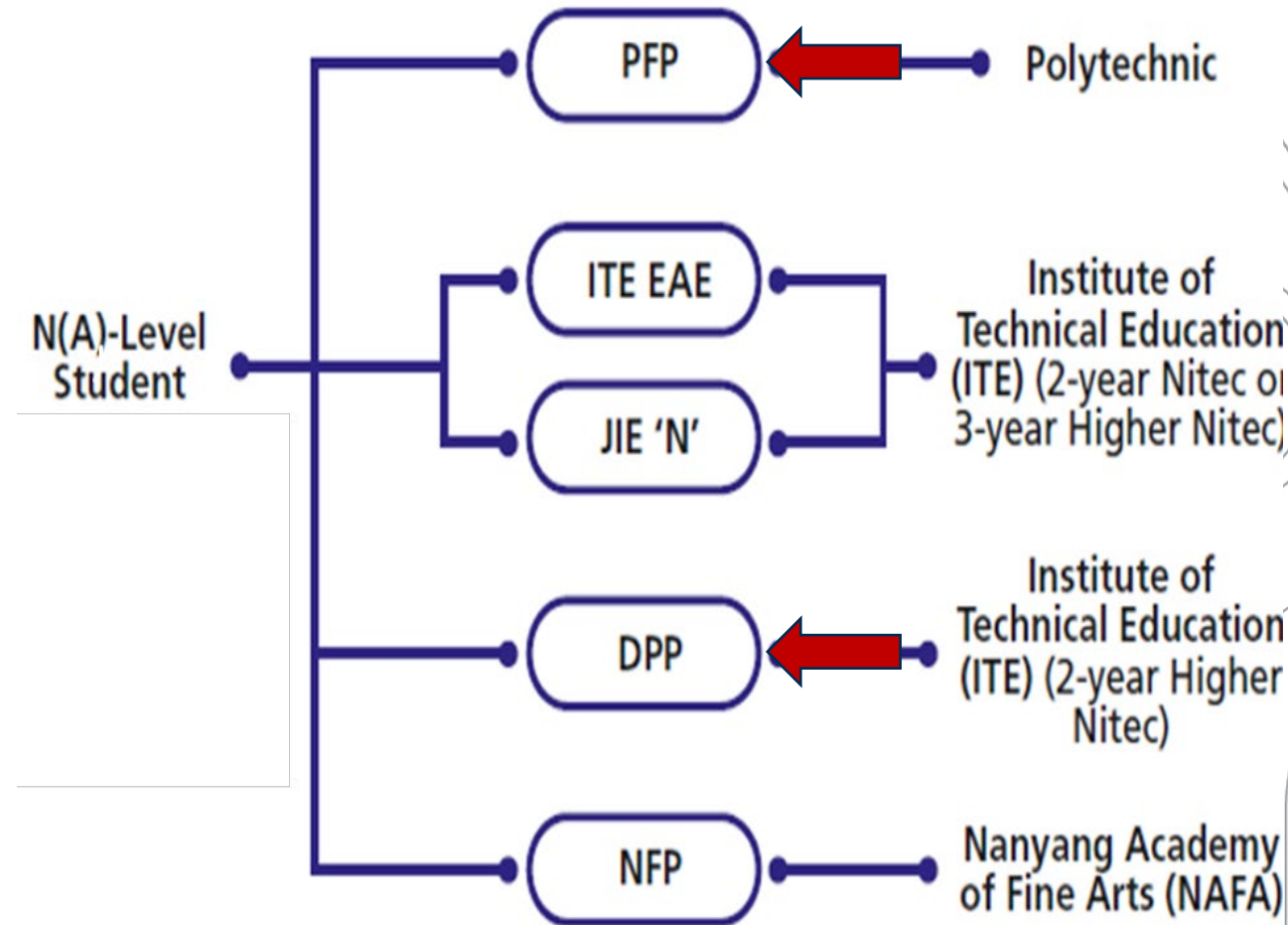

# Admissions Exercise for N-Level students

## For successful PFP and/or DPP applicants

- Students who have accepted a place in the earlier application phase of the DPP in December but decide to take up a PFP offer now must withdraw from the DPP first before they are able to take up the PFP offer.
- DPP-enrolled students should check with their ITE class advisor for more details on the DPP withdrawal process and deadlines for withdrawal.

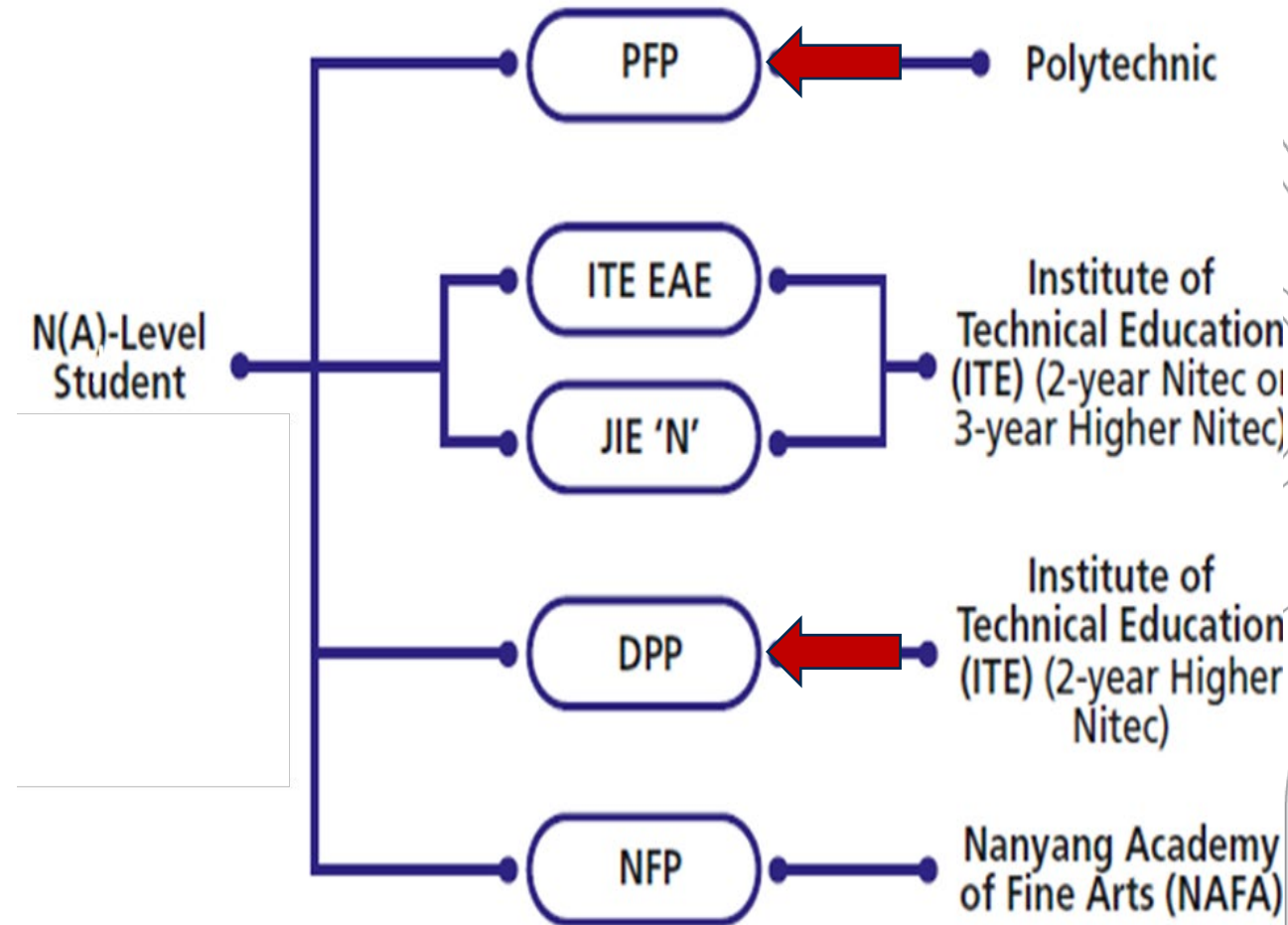



# Availability of Computing Facilities

## YSS Computer Lab 2:

Fri, 12 Jan 2024 9:00 am to 4:00pm

Mon, 15 Jan 2024 9:00 am to 4:00pm

Tue, 16 Jan 2024 9:00 am to 4:00 pm

All students must be properly attired, report to the General Office before proceeding to the Comp Lab 2.



# Collection of Results

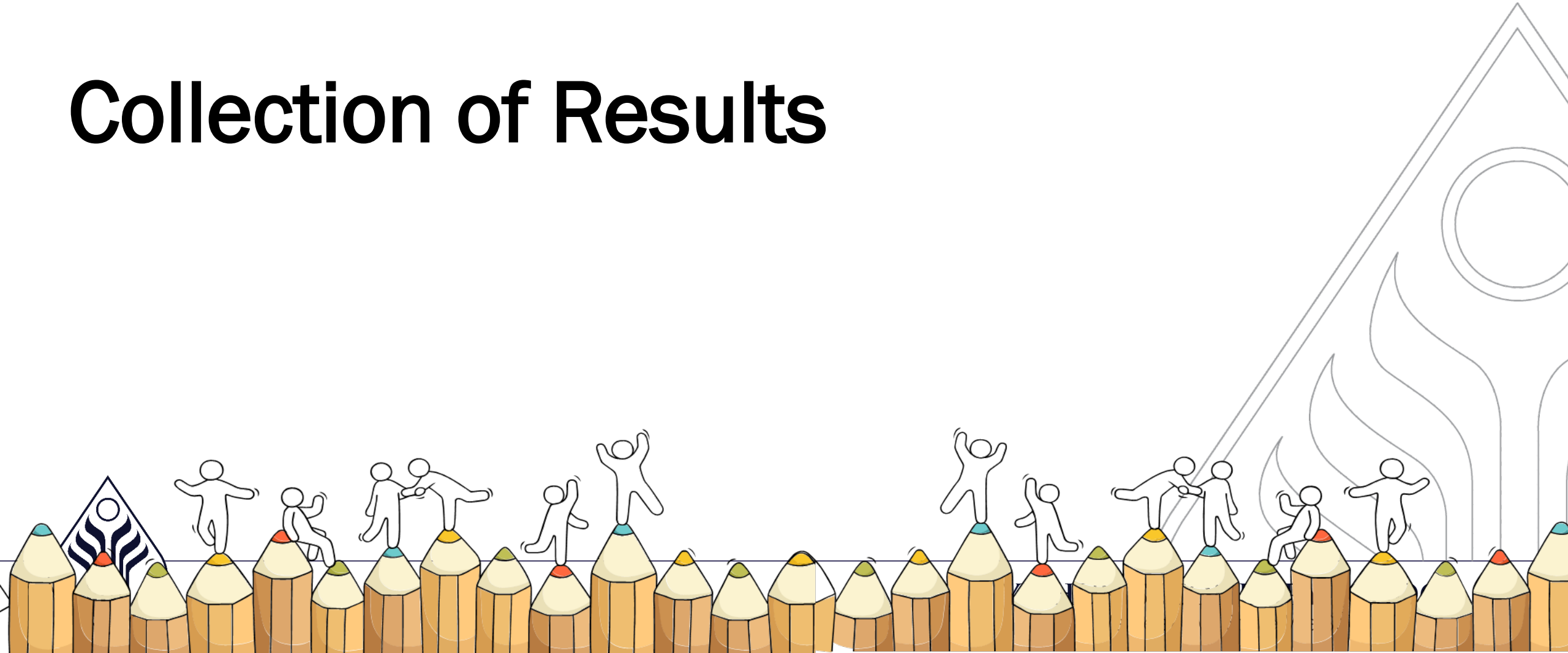

# What should be collected?

- Result Slip
- Exam Certificate
- Form A (will be sent via email/downloaded via JAE-IS)
- Form P (for PFP eligible students)



# Appeal for review of results

- You may request for the appeal form through your form teacher.
- Appeal form to be submitted by **Monday, 15 January 2024.**  
**4:00pm** at the general office
- Payment can be made by cash or cheque at the general office.

Type of appeal	Fees (inclusive of GST)
Individual Appeal	S\$114.45
Group Appeal	S\$713.95 (for the first five candidates)  S\$103.55 (for each additional candidate up to a maximum of 15 candidates)



# Appeal for review of results

- The candidate will be informed of the outcome via a letter through the school.
- No report on the candidate's performance will be provided.

Type of appeal	Fees (inclusive of GST)
Individual Appeal	S\$114.45
Group Appeal	S\$713.95 (for the first five candidates) S\$103.55 (for each additional candidate up to a maximum of 15 candidates)



# Appeal for review of results

- The outcome of the Individual Appeal is expected to be released to schools by **Tuesday, 27 February 2024** via email.
- The outcome of the Group Appeal is expected to be released to schools by **Mid-March 2024** via email.

Type of appeal	Fees (inclusive of GST)
Individual Appeal	S\$114.45
Group Appeal	S\$713.95 (for the first five candidates)  S\$103.55 (for each additional candidate up to a maximum of 15 candidates)





# Certificate Amendment Request

- Request to re-print if the names were printed wrongly due to misspelling.
- Amendment fee of \$50 for each certificate to be printed.
- Request to be submitted by **Monday, 15 January 2024, 4:00pm**
- Approach form teacher for submission of request



# Summary of important dates

Event	Dates
Appeal of results	until Monday, 15 January 2024, 4:00pm
Amendment of certificate	until Monday, 15 January 2024, 4:00pm
Application for JAE	from Thursday, 11 January 2024, 4:00pm to Tuesday, 16 January 2024, 4:00pm
Release of JAE posting	Thursday, 1 February 2024
Application of PFP	from Thursday, 11 January 2024, 2:00pm to Tuesday, 16 January 2024, 4:00pm
PFP posting results	Friday, 26 January 2024, 4:00pm
Application of DPP	from Thursday, 11 January 2024, 12:00am to Tuesday, 16 January 2024, 11:59pm
DPP posting result	Thursday, 18 January 2024, 9:00am



# Think Opportunities

As you await your GCE O-Level results, there are some possibilities:

- You are happy that your results meet your expectations,
- You are overjoyed that your results exceed your expectations, or
- You are worried/upset because your results fall short of your expectations.

*Many pathways and opportunities!*

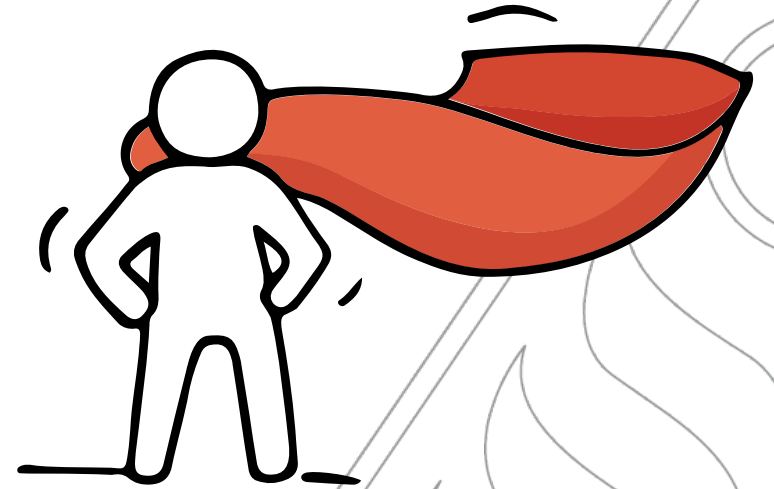

# Reaching out for help is a sign of strength, not weakness.

If you have any questions about your options or are not coping well, do reach out to someone you trust and speak with them. It could be a parent/guardian, teacher, ECG Counsellor, School Counsellor or a friend that you can talk to.

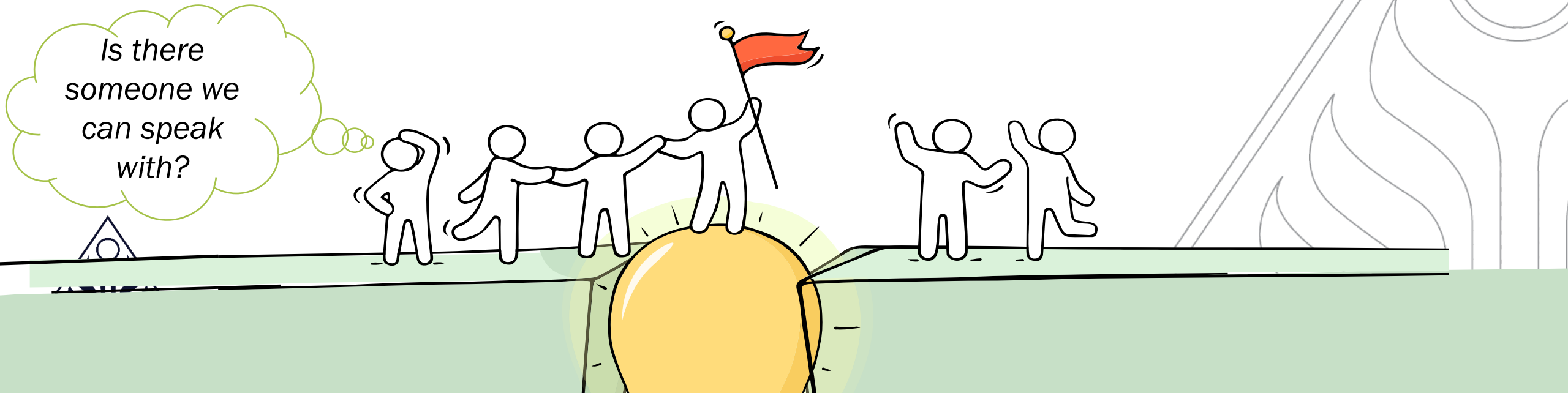



# Education and Career Guidance (ECG) Support for 'O' Level Students

To complement the ECG services provided by schools, students can also consult an ECG Counsellor at the MOE ECG Centre. The MOE ECG Centre offers **online** or **phone counselling services** to GCE O-Level students from:

Date: 4 – 18 January 2024

Time: Weekdays: 9.00 am to 5.00 pm; Saturdays: 9.00am to 12.00pm

Phone: 6831 1420

**To make an online or phone counselling appointment, visit**

**<https://go.gov.sg/moe-ecg-centre>**





# Education and Career Guidance (ECG) Support for 'O' Level Students

Our ECG Counsellor, Ms Teoh, will be in YSS on:

- **11 Jan 2024 (Thu), 2pm to 5pm (Hall)**
- **12 Jan 2024 (Fri), 1:30pm to 4:30pm (The Space, Lib)**
- **16 Jan 2024 (Tue), 8.30am to 4:30pm (The Space, Lib)**

Students and parents may make an appointment at:

<https://go.gov.sg/ecgcmsteoh>

Or scan the QR Code

Please have this ready during the session

- Result Slip & Form A



<https://go.gov.sg/ecgcmsteoh>



**The O-Level  
examination is not  
the destination.**

**It is part of your  
education journey.**





Any further queries or clarifications, you may look out for :

Mdm Sharidah (SH/ML)

Ms Adeline Chan (SH/LSS)

Mdm Evon Tan (AYH)

Mr Koh Yong Cheng (YH/Upper Sec)

School and Teacher counsellors :

- Mr Sabir, Mr Hilmi, Ms Widayah, Mdm Vemala, Ms Renuga

ECG counsellor

- Ms Teoh

