

Welcome Back!



YISHUN SECONDARY SCHOOL
We Seek We Strive We Soar

Dear students,

You have worked hard to reach this stage. Let's celebrate your efforts!



*Finally, we are
going to get our
results!*



YISHUN SECONDARY SCHOOL
We Seek We Strive We Soar

Thinking about Your Next Step?

Consider these questions!

Where do I want to go?

Who am I?



How Do
I Get There?



Admission Exercises

Things to note





Admissions exercises to take part in

Students in Sec 4N(T)

Eligible students may also laterally transfer to Secondary 4N(A) to take the N(A)-Level examinations. Applications can be made via your secondary school.

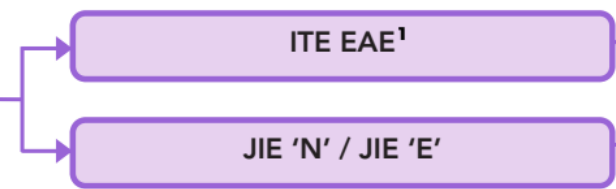

Institute of Technical Education (ITE)
(Enhanced Foundation Programme or 3-year Higher Nitec[^])

Students in Sec 4N(A)

Eligible students may also progress to Secondary 5 to take the O-Level examinations. Applications can be made via your secondary school.

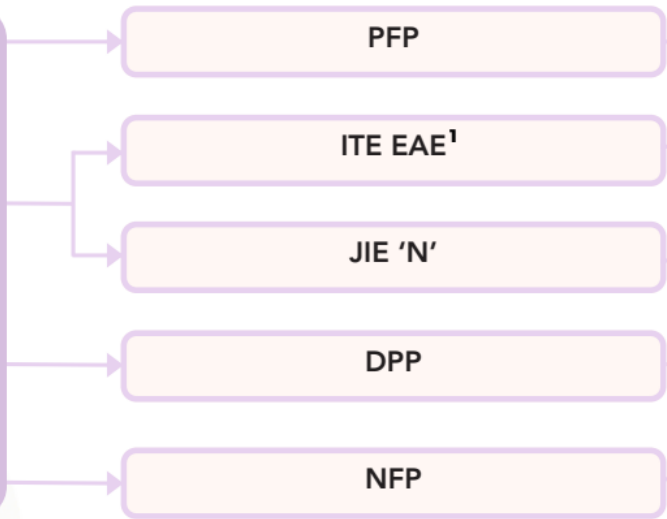

Institute of Technical Education (ITE)
(3-year Higher Nitec[^])

Institute of Technical Education (ITE)
(2-year Higher Nitec^{^^})

Nanyang Academy of Fine Arts (NAFA)



<https://www.moe.gov.sg/post-secondary/admissions>

For the list of 3-year/4-year Higher Nitec courses, please visit <https://www.ite.edu.sg/courses/full-time-courses/nitec-and-3-year-higher-nitec>



Admissions Exercises Application Timeline

Application Period

May 2025

- ■ • ITE EAE¹

Dec 2025

- ■ • JIE 'N'
- • JIE 'E'
- • DPP
- • NFP

Jan 2026

- • PFP
- • DPP (2nd window of applications)

- For Students in Sec 4N(T)
- For Students in Sec 4N(A)



Details of Admission Exercises



JIE 'N'/JIE 'E' – Joint Intake Exercise

The JIE 'N' is for students to apply for the 3-year Higher Nitec courses offered by ITE.

The JIE 'E' is for eligible¹ GCE N(T) students to apply for the 4-year Higher Nitec course under the Enhanced Foundation Programme.

JIE 'N'/JIE 'E': go.gov.sg/applyjien



Details of Admission Exercises

DPP – Direct-Entry-Scheme to Polytechnic Programme

DPP allows Secondary 4N(A) students to be admitted directly into selected 2-year Higher Nitec courses at ITE without having to sit for the O-Level examinations. DPP students who successfully complete their Higher Nitec courses at ITE and attain the required qualifying Grade Point Average (GPA) scores are guaranteed a place in a polytechnic diploma course mapped to their Higher Nitec course.

DPP: go.gov.sg/applydpp

PFP – Polytechnic Foundation Programme

PFP is a one-year programme that offers a practice-oriented curriculum taught by polytechnic lecturers to better prepare polytechnic-bound Secondary 4N(A) students for entry into a polytechnic diploma.

Starting from the AY2026 PFP intake, students will be admitted into a PFP cluster, and progress to one of the diplomas within the cluster after completing the one-year programme.

The exceptions are Diploma in Nursing, Diploma in Early Childhood Development & Education, and Diploma in Tamil Studies with Early Education, for which students can be admitted either via the diploma-specific PFP or the relevant PFP cluster.

PFP: go.gov.sg/pfp



Key Dates for Jan 2026 Intake Exercise

Schedule of Activities	Date
Main Application Phase <ul style="list-style-type: none"> - Go to www.ite.edu.sg and click on 'Apply for ITE Courses' link - Click on 'Apply Now' icon under JIE 'N' or JIE 'E' intake - Log in using your SingPass. Please visit the Singpass website at https://www.singpass.gov.sg for information on Singpass application and password reset. For further assistance, please refer to the Singpass FAQ page at https://go.gov.sg/singpass-faq, call the Singpass helpdesk at +65 6335 3533 or email support@singpass.gov.sg. 	Thu 18 Dec 2025 (2.30pm) to Mon 22 Dec 2025 (5pm)
Release of Application Results <ul style="list-style-type: none"> - Go to https://student.ite.edu.sg - Log in using your User ID & Password - Click 'Self-Service' followed by 'Student Admission' then 'View Application Results' 	Fri 26 Dec 2025 (from 9am)
Acceptance of Offer <ul style="list-style-type: none"> - Go to https://student.ite.edu.sg - Log in using your User ID & Password - Click 'Self-Service' followed by 'Student Admission' then 'View Application Results' 	Fri 26 Dec 2025 to Fri 2 Jan 2026
Appeal & Late Application Phase <ul style="list-style-type: none"> - Go to www.ite.edu.sg and click on 'Apply for ITE Courses' link - Click on 'Apply Now' icon under JIE 'N' or JIE 'E' intake - Log in using your SingPass. Please visit the Singpass website at https://www.singpass.gov.sg for information on Singpass application and password reset. For further assistance, please refer to the Singpass FAQ page at https://go.gov.sg/singpass-faq, call the Singpass helpdesk at +65 6335 3533 or email support@singpass.gov.sg. 	Fri 26 Dec 2025 to Fri 2 Jan 2026

Schedule of Activities	Date
Pre-course evaluation for 3-year Higher Nitec in Nursing course	Mon 29 Dec 2025 or Tue 30 Dec 2025 (Note: Evaluation outcome will be released by Wed 31 Dec 2025 at 9am)
Release of Appeal & Late Application Results <ul style="list-style-type: none"> - Go to https://student.ite.edu.sg - Log in using your User ID & Password - Click 'Self-Service' followed by 'Student Admission' then 'View Application Results' 	Tue 6 Jan 2026 (from 9am)



Key Dates for Jan 2026 Intake Exercise

Schedule of Activities	Date
Appeal & Late Application Acceptance <ul style="list-style-type: none"> - Go to https://student.ite.edu.sg - Log in using your User ID & Password - Click 'Self-Service' followed by 'Student Admission' then 'View Application Results' 	Tue 6 Jan 2026 to Fri 9 Jan 2026
Pre-course evaluation for 3-year <i>Higher Nitec</i> in Nursing course under Appeal & Late Application Phase	Wed 7 Jan 2026 (Note: Evaluation outcome will be released by Thu 8 Jan 2026 at 9am)
Reporting to College and commencement of training Deadline for payment of 1st term fees (for Singapore Citizens & Singapore Permanent Residents)	Mon 12 Jan 2026
Final Application Phase <ul style="list-style-type: none"> - Go to www.ite.edu.sg and click on 'Apply for ITE Courses' link - Click on 'Apply Now' icon under JIE 'N' or JIE 'E' intake - Log in using your SingPass. Please visit the Singpass website at https://www.singpass.gov.sg for information on Singpass application and password reset. For further assistance, please refer to the Singpass FAQ page at https://go.gov.sg/singpass-faq, call the Singpass helpdesk at +65 6335 3533 or email support@singpass.gov.sg. <p>Applicants will be informed of the result by Thu 22 Jan 2026 for the 1st-Sub-Phase and by Wed 11 Feb 2026 for the 2nd Sub-Phase.</p>	1st Sub-Phase Fri 9 Jan 2026 to Fri 16 Jan 2026 2nd Sub-Phase Thu 22 Jan 2026 to Fri 6 Feb 2026
Deadline for payment of 1st term fees (for International Students)	Tue 10 Feb 2026



JUST-IN-TIME INFORMATION ON JIE APPLICATION (JAN 2026 INTAKE)

Information For Students on Key Dates for Jan 2026 intake

1. All N(A)* / N(T) school leavers are encouraged to submit an application during the **1st Phase (Main Phase)** between **18 Dec 2025 (2.30 p.m.) to 22 Dec 2025 (5 p.m.)**. Application results for the 1st Phase will be released on **26 Dec 2025 from 9 a.m.**
2. If you wish to appeal, please accept the course offered **before** applying in the **2nd Phase (Late Application/Appeal Phase)** between **26 Dec 2025 to 2 Jan 2026**. The application results for the 2nd Phase will be known on **6 Jan 2026 from 9 a.m.**
3. Unsuccessful applicants can appeal under the **3rd Phase (Final Top-up Phase)** between **9 Jan and 16 Jan 2026 and 22 Jan to 6 Feb 2026** for courses with vacancies. The application results for the 3rd Phase will be known between **12 Jan and 22 Jan 2026** and **22 Jan and 11 Feb 2026**.

*N(A) students progressing to ITE



For further enquiries, N-Level school leavers can contact
ITE Hotline: 1800-2222-111

Progression for 4 Normal Technical

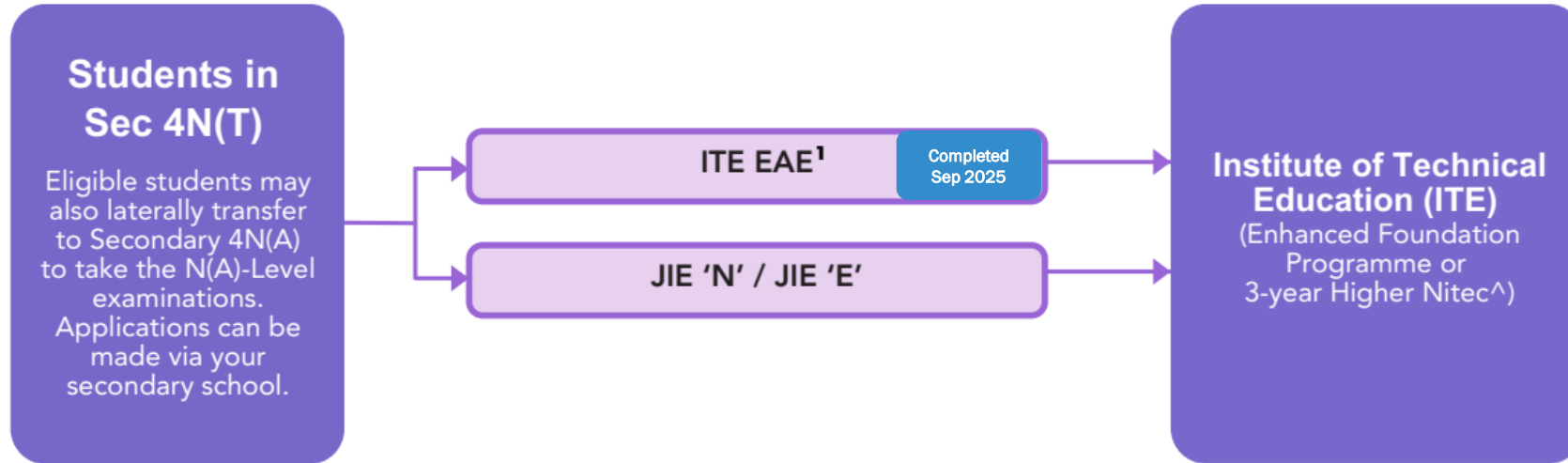

Progression for 4 Normal Technical

Option1: Laterally Transfer to Sec 4 Normal Academic

Criteria:

- Grade A for both EL & Math and
- Grade B or better in one other subject

Option 2: Institution of Technical Education (ITE)

a) Joint Intake Exercise [JIE 'N']

- 3-year Higher Nitec courses offered by ITE

b) Joint Intake Exercise [JIE 'E']

- Sec 4N(T) students with 0 or 1 N(T)-Level subject pass can enrol in the 4-year Higher Nitec Course with Enhanced Foundation Programme (**EFP**)



STEP-BY-STEP INFORMATION FOR JIE APPLICATION

Online Application for

3-Year Higher Nitec Courses**4-year Higher Nitec Course with
EFP**

(for N(T) students with 0, 1 “N” pass)

1. Go to <https://www.ite.edu.sg>.

2. Click  icon.

3. Under JIE ‘N’, click  icon to link to the application website

Under JIE ‘E’, click  icon to link to the application website

4. At the application website:

- a) Use your Singpass to access the application portal.
- b) Upon completion of application, applicants will receive their web ID and password.



STEP-BY-STEP INFORMATION FOR JIE APPLICATION

Checking of Posting Results/Accept Course Offer

3-Year Higher Nitec Courses

4-year Higher Nitec Course with
EFP

(for N(T) students with 0, 1 “N” pass)

1. Go to <https://istudent.ite.edu.sg>.
2. Enter web ID and password.
3. Click **‘Self-Service’** followed by **‘Student Admission’** followed by **‘View Application Results’** to view the application results and to accept course offer.



RESOURCES FOR STUDENTS

Additional Information For Students

Should you require further advice or assistance in your applications or future plans, please contact your teachers and/or ECG Counsellor.

For further inquiries, you may refer to the following hotlines and links for more information and advice on further education:

Institute of Technical Education (ITE)	
ITE Hotline (for ITE admissions and courses)	1800 2222 111 training@ite.edu.sg
ECG Centre @ MOE	
e-Appointment link	https://go.gov.sg/moe-ecg-centre



RESOURCES FOR STUDENTS

Additional Information For Students

The information listed in the table below will help you to make an informed decision on which choice of courses you could consider applying at ITE.

S/N	Information	Attachment/Link
1	ITE Factsheet 2025	 2025 JIEN Factsheet
2	ITE Course Booklet 2026	ITE-Course-Booklet-2025.pdf
3	Information on Progression Opportunities (From <i>Nitec</i> Courses to <i>Higher Nitec</i> and Technical diplomas)	https://www.ite.edu.sg/current-full-time-students/progression/
4	Information on Progression Opportunities (from <i>Higher Nitec</i> courses to diploma courses)	https://www.ite.edu.sg/secondary-school-students/admissions/academic-progression/academic-progression-from-full-time-higher-nitec/



Progression Pathways for 4 Normal Academic



Progression Pathways for 4 Normal Academic

Option 1: Promotion to Sec 5 NA

Criteria:

- *Obtained an ELMAB3 aggregate score of 19 points or less (excluding bonus points), **and***
- At least an N(A)-level Grade 5 for all subjects used in the computation of ELMAB3

How to apply?

- Submit your application using the QR code below.



Deadline: 19 Dec 2025, 4pm



Progression Pathways for 4 Normal Academic

Option 2: Progression to Polytechnic Foundation Programme (PFP)

What is PFP?

- The PFP is a 1-year programme that offers eligible N(A) students a practice-based preparatory pathway to a polytechnic education at one of the five polytechnics
- Instead of entering PFP for a specific diploma, you will gain admission to the PFP in 3 broad clusters:
 - Sciences
 - Humanities, Art, Media and Business
 - Design, Engineering and Technology
- NYP and TP will also offer a 'Design sub-cluster' as their design courses are more specialised, while the other polytechnics (NP, RP and SP) will offer design as part of the 'Design, Engineering & Technology cluster'.



Progression Pathways for 4 Normal Academic

Option 2: Progression to Polytechnic Foundation Programme (PFP)

Criteria:

- ELMAB3 aggregate score 12 points or less (*excluding CCA bonus points*) and $EL, MA \leq 3$
- Met subject-specific entry requirements stated in https://pfp.polytechnic.edu.sg/PFP/pfp_eligibility.html



Progression Pathways for 4 Normal Academic

Option 2: Progression to Polytechnic Foundation Programme (PFP)

How to apply:

- Following the release of the GCE O-Level results in January 2026, eligible students may apply for the PFP online via the PFP portal at https://pfp.polytechnic.edu.sg/PFP/pfp_application.html
- More information can be found at <https://pfp.polytechnic.edu.sg/PFP/index.html>



Progression Pathways for 4 Normal Academic

Option 2: Progression to Polytechnic Foundation Programme (PFP)

Points to note for application of PFP:

- Students who are only interested in applying for the PFP should first submit application to Sec 5N(A), even if they meet the PFP eligibility criteria based on their GCE N(A)-Level results in December 2025.
- They may then apply for the PFP upon release of the GCE O-Level results in January 2026.
- If their application is successful, they will withdraw from Sec 5N(A) by the end of January 2026.
- All PFP-bound students are required to attend Sec 5N(A) classes in their secondary schools up till 31 January 2026.



Progression Pathways for 4 Normal Academic

Option 3: Institution of Technical Education (ITE) under Direct-Entry Scheme to Polytechnic Programme (DPP)

What is DPP?

- Consist of a two-year Higher Nitec courses at ITE.
- DPP students who successfully complete their Higher Nitec courses and attain the minimum qualifying GPA are subsequently guaranteed a place in a polytechnic diploma course mapped to their Higher Nitec course.
- Successful applicants will be required to attend a 10-week preparatory course prior to commencing their Higher Nitec courses



Progression Pathways for 4 Normal Academic

Option 3: Institution of Technical Education (ITE) under Direct-Entry Scheme to Polytechnic Programme (DPP)

Criteria:

- ELMAB3 aggregate score of 19 points or less (excluding CCA bonus points)

and

- Met subject-specific entry requirements for each course, as stated in

<https://www.ite.edu.sg/secondary-school-students/ite-full-time-courses/higher-nitec-for-dpp/>

**Students will receive a copy of Form N if they qualify for DPP*



Progression Pathways for 4 Normal Academic

Option 3: Institution of Technical Education (ITE) under Direct-Entry Scheme to Polytechnic Programme (DPP)

How to apply:

- Following the release of the GCE N(A)-Level results in December 2025, eligible students may apply for the DPP online via the ITE website (<https://www.ite.edu.sg/secondary-school-students/ite-full-time-courses/higher-nitec-for-dpp/>)
- Application opens from **18 Dec 2025, Thu (2:30pm) to 22 Dec 2025 (5pm)**



Progression Pathways for 4 Normal Academic

Students who are interested in applying for both the PFP and DPP:

- Students are encouraged to carefully consider their interests and strengths, as well as the courses offered under both programmes.
- One option for students who are interested in both the PFP and DPP are to first progress to Sec 5N(A) and then apply for both the PFP and DPP upon release of the GCE O-Level examination results in January 2026.
- Students who are offered a place in both the PFP and DPP may only accept one course offer. Students who accept both offers will have both offers voided.
- If their application to either the PFP or DPP is successful, they will withdraw from Sec 5N(A) by the end of January 2026.



Progression Pathways for 4 Normal Academic

Students who are interested in applying for both the PFP and DPP:

- For students who have already applied for and accepted their DPP offer prior to the release of the GCE O-Level examination results, their secondary school will contact them to collect the PFP eligibility form (Form P) if they are eligible for PFP after the release of the GCE O-Level results.
- Students who decide to apply for and accept their PFP offer in January 2026 will need to withdraw from the DPP course.
- Applicants can apply for a refund of their DPP enrolment fees, subject to ITE's approval.



Progression Pathways for 4 Normal Academic

Students who wish to repeat Sec 4 NA in 2026



Key Dates for Jan 2026 Intake Exercise

Key Activity	Period for 3-Year and 4-year Higher Nitec courses	Remarks
1st Phase (Main Phase)		
Application	18 Dec 2025 (2.30pm) to 22 Dec 2025 (5pm)	Apply through the Internet at https://www.ite.edu.sg with SingPass.
Release of Results	26 Dec 2025	Check results at https://istudent.ite.edu.sg with web ID and password
Acceptance of Course Offer Period	26 Dec 2025 to 2 Jan 2026	Accept course offer at https://istudent.ite.edu.sg with web ID and password
2nd Phase (Late Application/Appeal Phase)		
Application	26 Dec 2025 to 2 Jan 2026	Apply through the Internet at https://istudent.ite.edu.sg with SingPass.
Release of Results	6 Jan 2026	Check results at https://istudent.ite.edu.sg with web ID and password
Acceptance of Course Offer Period	6 Jan 2026 to 9 Jan 2026	Accept course offer at https://istudent.ite.edu.sg with web ID and password
3rd Phase (Final Top-up Phase)		
Application	1 st Top-up Phase Application - 9 Jan to 16 Jan 2026 2 nd Top-up Phase Application - 22 Jan to 6 Feb 2026	Apply through the Internet at https://istudent.ite.edu.sg with SingPass.
Release of Results	1 st Top-up Phase - 12 Jan to 22 Jan 2026 2 nd Top-up Phase - 22 Jan to 11 Feb 2026	Check results at https://istudent.ite.edu.sg with web ID and password
Acceptance of Course Offer Period	1 st Top-up Phase - 12 Jan to 22 Jan 2026 2 nd Top-up Phase - 22 Jan to 11 Feb 2026	Accept course offer at https://istudent.ite.edu.sg with web ID and password

Form N

to be released during
N-level result release days

Only shows Eligible courses. To decide on one's chance of getting into a course, students may refer to prior year cut-off points and compute their ITE aggregate points AND ELMAB3 based on the courses they apply.

JIE E: 4-Year Higher Nitec with EFP
If you have received an additional letter, then you are eligible for the Enhanced Foundation Programme (EFP).



2016 JOINT INTAKE EXERCISE (GCE 'N' LEVEL) FOR ITE COURSES FORM N

* Based on your 2015 GCE 'N' Level Examination results, you are eligible to apply for the ITE Full-time and Traineeship courses listed below.

Joint Intake Exercise 'H' Full-time Higher Nitec Courses under Direct-Entry Scheme to Polytechnic Programme (DPP)

Course	College	Course	College	Course	College
FPBIS	CE-SM	FPINT	CC-AM	FPNST	CW-CK
FPCHT	CE-SM	FPINT	CE-SM		
FPCE	CC-AM	FPINT	CW-CK		
FPCE	CC-AM	FPMCE	CC-AM		
FPCE	CE-SM	FPMCE	CW-CK		
FPCE	CW-CK	FPMEC	CC-AM		
FPLE	CE-SM	FPMEC	CE-SM		
FPLE	CW-CK	FPMEC	CW-CK		
FPGAD	CC-AM	FPNST	CE-SM		

Joint Intake Exercise 'N' Full-time 2-Year Nitec Courses

Course	College	Course	College	Course	College	Course	College	Course	College
NFAAZ*	CC-AM	NFECH	CE-SM	NFFSZ	CE-SM	NFICN	CE-SM	NFRTZ	CW-CK
NFACZ*	CW-CK	NFECD	CE-SM	NFFSZ	CW-CK	NFICN	CW-CK	NPSDA*	CC-AM
NFAFZ	CE-SM	NFECI	CC-AM	NFFTA	CE-SM	NFLSZ	CE-SM	NPSDI*	CC-AM
NFAMZ	CC-AM	NFECH	CE-SM	NFFTA	CW-CK	NFLTZ	CC-AM	NPSTZ	CW-CK
NFATH	CW-CK	NFECH	CC-AM	NFFTL	CE-SM				
NFATL	CW-CK	NFECH	CE-SM	NFFTL	CE-SM				
NFATZ*	CC-AM	NFECH	CW-CK	NFFTM	CW-CK				
NFBSZ	CC-AM	NFECH	CC-AM	NFFTV	CE-SM				
NFBSZ	CE-SM	NFELL	CE-SM	NFFTZ*	CC-AM				
NFBSZ	CW-CK	NFELL	CW-CK	NFFTZ*	CE-SM				
NFBWZ*	CE-SM	NFELP	CE-SM	NFFTZ*	CW-CK				
NFCPZ	CE-SM	NFELP	CW-CK	NFHFD*	CE-SM				
NPCSZ*	CE-SM	NFPAZ*	CC-AM	NFICC	CE-SM				
NPDAN*	CC-AM	NFFBZ	CW-CK	NFICC	CW-CK				
NPDVZ	CE-SM	NFFLZ	CC-AM	NFICN	CW-CK				
NPDVZ	CW-CK	NFFSZ	CC-AM	NFICN	CC-AM				

*Applicants who have applied and are shortlisted for these courses will be required to attend an admission interview and/or test on 23 Dec 15 or 24 Dec 15 or 28 Dec 15.

You may refer to the ITE's Admission Booklet for the names of courses and ITE colleges. To apply, please go to www.ite.edu.sg and click on the hotspot to link you to the application website. At the application website, key in your NRIC/PIN and Birthdate to start your application. Applicants are allowed to indicate a maximum of 12 choices. There is no guarantee that applicants will automatically be granted a place in one of the courses applied for. Admission to a course is based on merit and vacancies for the course.

**JIE H:
DPP (2 YR H.NITEC)**

**JIE N:
3 YR H.NITEC**

Calculating ELMAB3 for PFP & DPP

NA Grade	Aggregate Point for PFP & DPP
1	1
2	2
3	3
4	4
5	5

O Level Grade	Aggregate Point for PFP & DPP
A1 – B3	1
B4 – C6	2
D7	3
E8	4

Note: **Grade '9'** in the GCE 'O'-Level and **Grade 6/U** in the GCE N(A) will not be used for the computation of the **ELMAB3** aggregate score.

Type of Bonus Points	Bonus Points Awarded
<u>CCA Bonus</u>	
For students with the CCA grades:	
a) Excellent or Grades of A1 – A2	2 points
b) Good or Grades of B3 – C6	1 point

Calculating Aggregate for 3-Yr Higher Nitec & 2-Yr Nitec Courses

NT Grade	ITE Aggregate Point
A	1
B	2
C	3
D	4
E / U	5

NA Grade	ITE Aggregate Point
1, 2, 3	1
4	2
5	3
6/U	4

O Level Grade	ITE Aggregate Point
A1 – D7	1
E8	2
F9	3

Type of Bonus Points	Bonus Points Awarded
<u>CCA Bonus</u> For students with the CCA grades: a) Excellent or Grades of A1 – A2 b) Good or Grades of B3 – C6	2 points 1 point

Note: The Normal (Technical) Grade E/U, Normal (Academic) Grade 6/U and GCE 'O' Level Grade F9 will not be allowed to be used for fulfilment of subject-specific minimum entry requirements. However, these grades will be allowed to be used for aggregate computation for admission to full-time 3-year Higher Nitec and 2-year Nitec courses.

Key Points to Note for 3-Yr Higher Nitec Courses

- **49** 3-Yr Higher Nitec Courses

- Students do well in Semester 1 of Year 1 may be identified for an **accelerated pathway** to complete the Higher Nitec course in less than 3 years
- Higher Nitec students who meet a Grade Point Average (GPA) of 3.5 will be **guaranteed admission to a polytechnic course** mapped to their Higher Nitec course from AY2027.
- Multiple Progression Opportunities after ITE

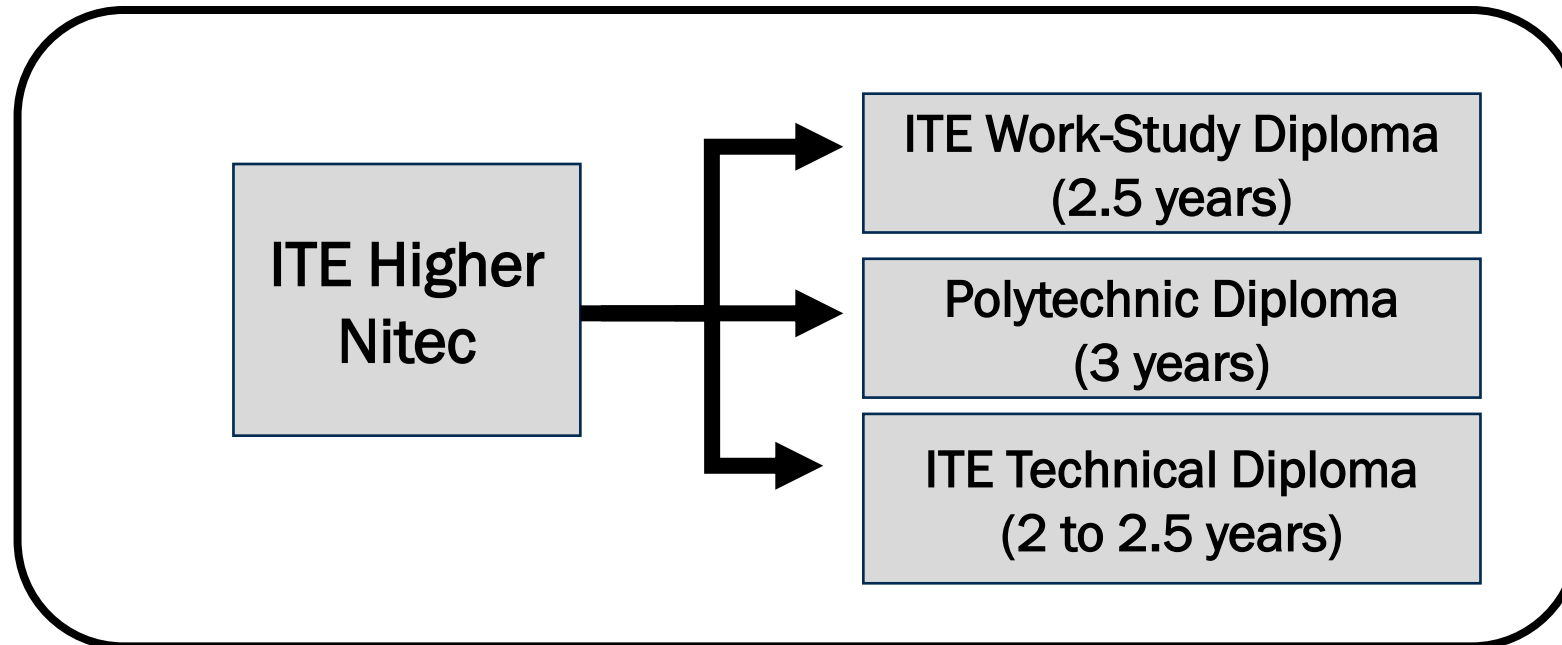

Key Pointers for Students on ITE's Joint Intake Exercise (JIE)

ALL students in N(T) and N(A) students (who are not progressing to 5N(A) or repeating 4N(A)) are eligible for JIE.
Those who were unsuccessful in EAE are also eligible for JIE.

Apply in the 1st JIE main phase in December.

Use all 12 JIE choices wisely, as competition for 3-year Higher Nitec courses is keen!

Do consult your teachers / ECG counsellors to help you make your choices!

Do use the Last Aggregate Score (LAS) published in ITE's admission portal to help you make your course choices.

You are eligible for Enhanced Foundation Programme (EFP) if you receive an invitation letter to the EFP addressed to you and a copy of invitation letter for your parent/guardian.

If you are eligible for EFP, make sure you apply for both the 4-Year and 3-Year Higher Nitec Course.

The EFP helps to build the necessary literacy and numeracy foundations!

If you are counter-offered a course, accept it first to secure a place in ITE, before appealing for another course you may be more interested in!



Education and Career Guidance (ECG) Support for 'N' Level Students

Our in-house ECG Counsellor, Ms Teoh, will be in YSS on:

- **18 Dec 2025 (Thu), 2pm to 5pm (Face-to-face)**
- **22 Dec 2025 (Mon), 9am to 5pm (Face-to-face or Online)**

Venue: **S.P.A.C.E. (Library)**

Students and parents may make an appointment at:

<https://go.gov.sg/ecgcmsteoh>

Or scan the QR Code →



<https://go.gov.sg/ecgcmsteoh>

Please have this ready during the session

- Result Slip & Form N
- Prelim Result Slip if you are taking O Level Subject(s)
- ITE's Admission and Course Information brochure



Course Counselling at ITE

Students are encouraged to **call the helpline** to make an appointment **before** visiting the Customer & Visitor Centres at the respective ITE colleges.

ITE Headquarters & ITE College Central

Hotline: 1800 222 2111 / 6590 2211

ITE College East

Hotline: 6590 2262

ITE College West

Hotline: 6590 2628

Parents or students with course enquiries can call the respective college or go down to:

ITE Central Blk A Level 2

18 Dec 3pm – 5.30pm

19 & 22 Dec 8.30am – 5.30pm

ITE staff will be stationed there to help with the enquires. Hard copy application forms will also be available at the Customer & Visitor Centres at the three ITE Colleges. Pls call the hotline before making the trip down.

❖ For general course advising, students may make an appointment online with ITE Education & Career Coaches via <https://for.edu.sg/ecg>

Collection of results

Things to note



What should be collected?

For All School Leavers Who Qualify For ITE

- a) 1 copy of Form N
- b) 1 copy of ITE's Admission and Course Information brochure



Appeal for review of results

Type of appeal	Fees (inclusive of GST)
Individual Appeal	All citizenship: S\$125
Group Appeal	S\$785 (for the first five candidates) S\$110 (for each additional candidate up to a maximum of 15 candidates)

- Request for appeal to go through your form teachers
- Payment must be submitted through SEAB Candidate Portal. Deadline: **Friday, 26 December 2025, 12pm**
- The outcome of the Individual Appeal is expected to be released to schools by Tuesday, 27 January 2026.
- The outcome of the Group Appeal is expected to be released to schools by Mid-February 2026.



Certificate Amendment Request

- Request to re-print if the names were printed wrongly due to spelling error.
- Amendment fee of \$50 (inclusive of GST) for each certificate to be printed.
- Request to be submitted by **Friday, 26 December 2025, 12pm**
- Approach form teacher for submission of request



Summary of important dates

1. Amendment of name in exam certificate: Friday, 26 Dec, 12pm
2. Appeal of results: Friday, 26 Dec, 12pm
3. JIE application window (Main Phase): 18 Dec, 2:30pm to 22 Dec, 5pm
4. DPP application window: 16 Dec 2.30pm to 19 Dec 5pm
5. PFP application will commence upon release of O level results in Jan 2025



Think Opportunities

As you await your GCE N-Level results, there are some possibilities:

- ☐ You are happy that your results meet your expectations,
- ☐ You are overjoyed that your results exceed your expectations, or
- ☐ You are worried/upset because your results fall short of your expectations.

Many pathways and opportunities!

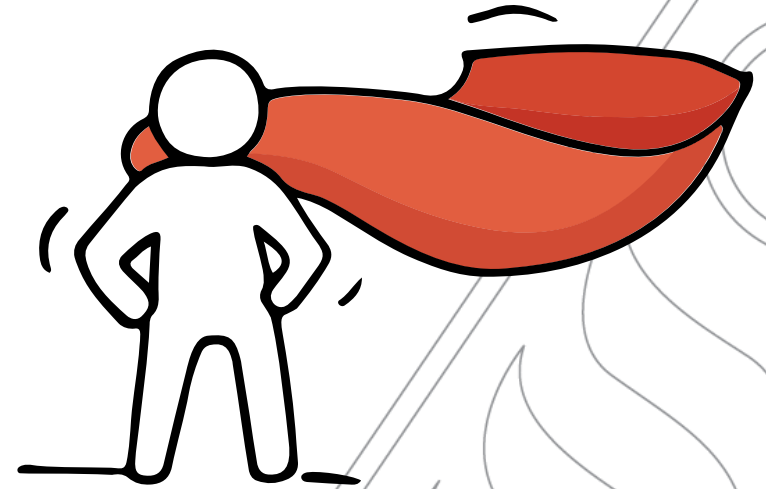

Reaching out for help is a sign of strength, not weakness.

If you have any questions about your options or are not coping well, do reach out to someone you trust and speak with them. It could be a parent/guardian, teacher, ECG Counsellor, School Counsellor or a friend that you can talk to.

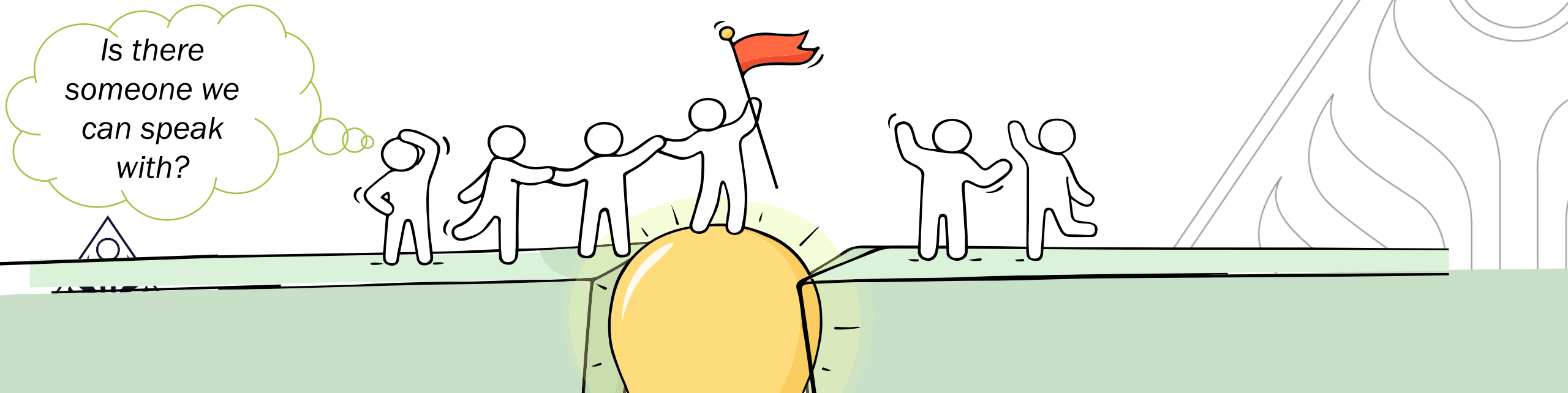

Reaching out for support is a sign of strength

If you have questions about your options or are not coping well, you can reach out to trusted adults such as a parent/guardian, teacher, School Counsellor or ECG Counsellor. You can also talk to a trusted friend.



*Who can we
go to for ECG
advice?*

Make an appointment to speak
with your ECG Counsellor in school

OR

Make an ECG counselling
appointment via the
ECG Centre @ MOE

<https://go.gov.sg/moe-ecg-centre>



Support is readily available for you.

There are other hotlines and chats available if you are more comfortable seeking help using these platforms.



SOS provides round-the-clock emotional support for those in distress, thinking of suicide or affected by suicide.

Call: **1767**
(24-hour helpline)

WhatsApp: **9151 1767**
(24-hour Care Text)

Community Health Assessment Team (CHAT) provides personalised and confidential mental health checks and consultation for youths. To speak with a youth support worker, you can:

Visit: **CHAT Hub at *Scape, 2 Orchard Link, #04-01A**
Call: **6493 6500 / 6501**
Email: **chat@mentalhealth.sg**

Mindline is Singapore's national mental health helpline and textline service. The service is manned by trained counsellors who are ready to listen and support you.

Call: **1771**
(24-hour helpline)
WhatsApp: **6669 1771**
(24-Hour messaging service via WhatsApp)

Carey is an online platform by Care Corner that provides free mental health check-ins with mental health professionals. Find out more at: <https://carey.carecorner.org.sg/>

eC2 is an e-Counselling Centre where you can talk to a trained counsellor about the issues you are facing, right where you are.

Chat with a counsellor at: www.ec2.sg
Monday – Friday (Excluding Public Holidays): 10am – 12pm & 2pm – 5pm

TOUCHline is a helpline to provide youths with emotional support and practical advice.

Call: **1800 377 2252**
Monday- Friday (Excluding Public Holidays): 9am – 6pm



YISHUN SECONDARY SCHOOL
We Seek We Strive We Soar



**The N-Level
examination is not
the destination.**

**It is part of your
education journey.**



- Any further queries or clarifications, you may look out for:

Mr Chew Kang Wei (HOD/Math)

Mr Selvam (Asst YH/Sec 4&5)

Mr Hilmi (School Counsellor)

Mr Sean (School Counsellor)

For ECG consultation:

Mr Koh Yong Cheng (YH/Upper Sec)

Ms Teoh Fan Yun (Senior ECG counsellor)



Thank you

